GOLDEN ROD

GOLDEN ROD
1936

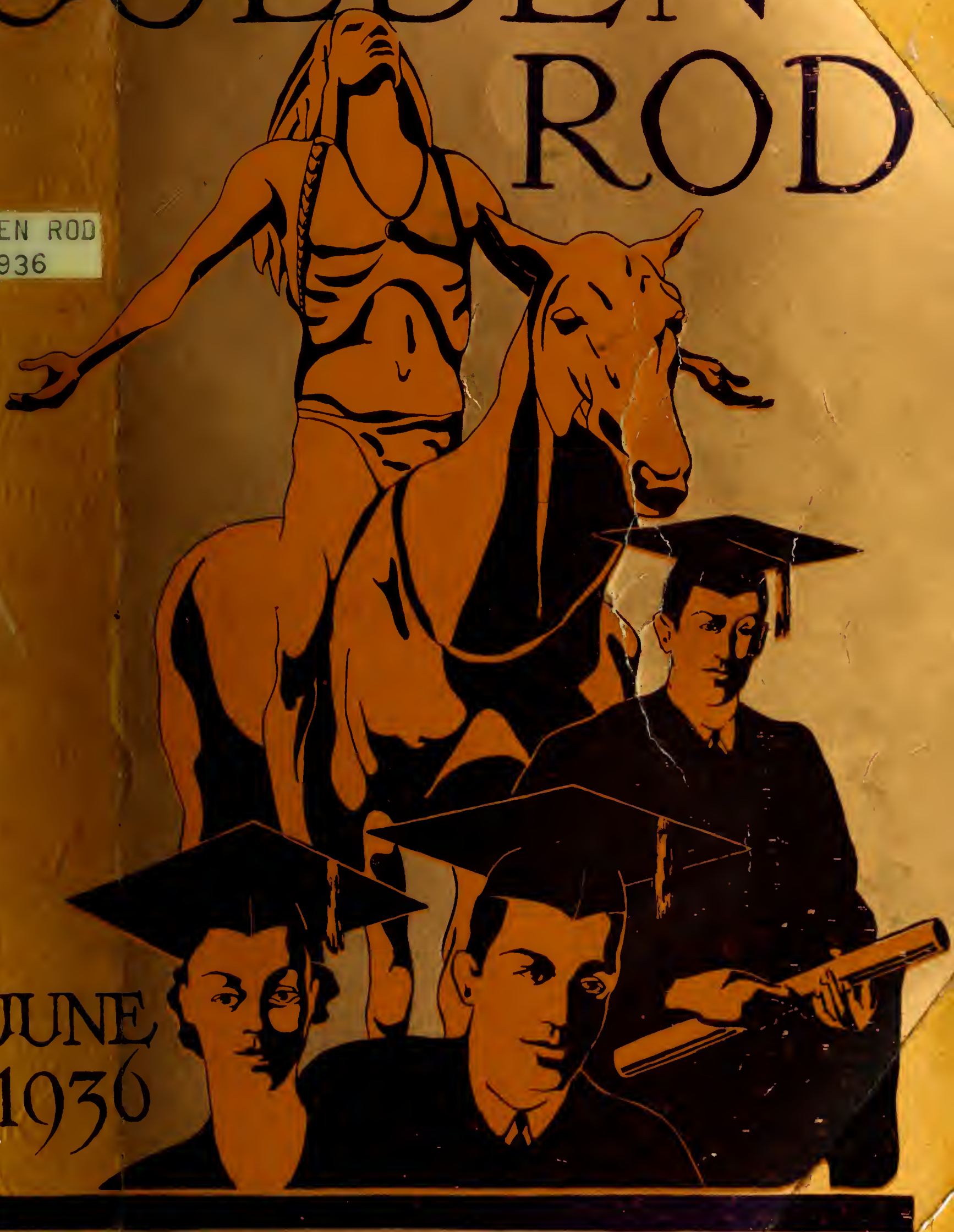

JUNE
1936

Thomas Crane Public Library
Quincy, Massachusetts

Presented by
Vera Call

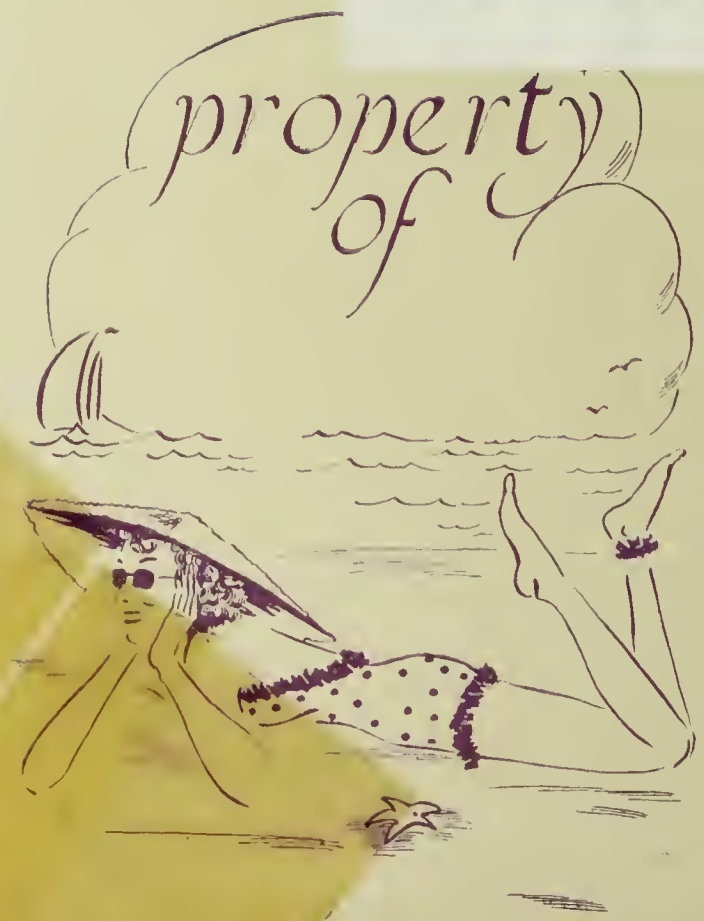

THOMAS CRANE PUBLIC LIBRARY
40 WASHINGTON STREET
QUINCY, MASS. 02169

June 1936

The Golden Rod

Quincy High School Publication

Graduation Number

Golden Rod Staff

Co-Editors
BETTY MUIRHEAD
JOSEPH McGROARTY

Literary
MARY LATHAM

News
DONALD McCONNELL

Alumni
VIOLET MOYES

Exchange
MURIEL LOGAN

Humor
GEORGE RUSSELL

Sports
IRMA WALL
JOHN YOUNG

Business Manager
JOHN EGAN

Art
BARBARA DRURY
DOROTHY HAYES

Advertising Manager
EDWARD FOGG

Circulation Manager
PAUL LARKIN

Assistant Circulation Manager
GERALD KIMBALL

Posters
GROVER JOHNSON

Secretary
MARGARET HYSLOP

Faculty Advisers
MURIEL GOUDEY
RUTH BERRY
CATHERINE WALSH
MARGARET MARR
LESLIE MILLARD

Price
Twenty-five Cents

Volume XLIX
Number 2

ESTABLISHED 1891

Published Twice a Year

Entered as second class matter June 26, 1928 at the Post Office at Boston, Mass., under the Act of March 3, 1879.

FRANKLIN PRINTING SERVICE - QUINCY

Faculty

[PLEASE TURN TO PAGE 58]

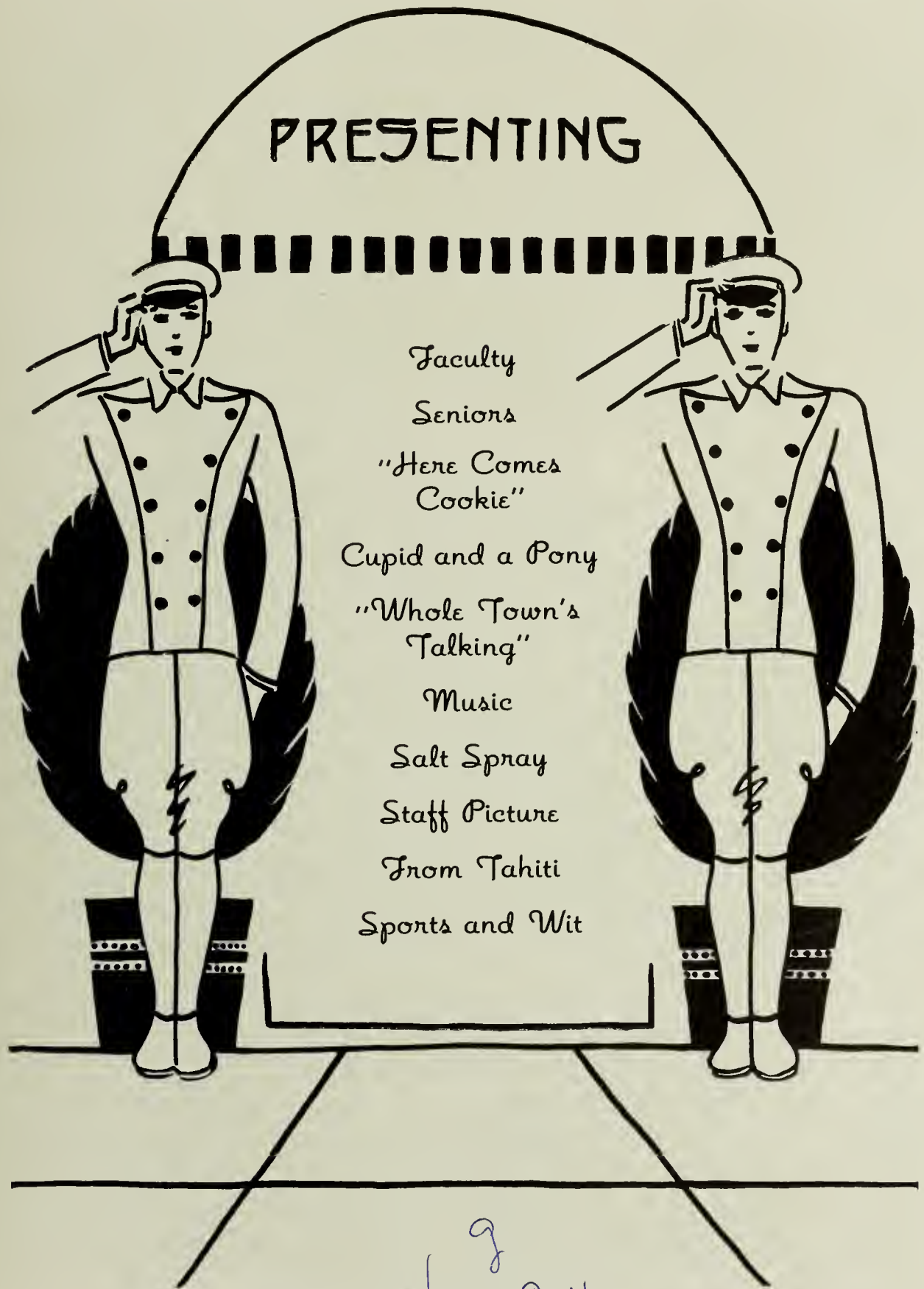
PRESENTING
Faculty
Seniors
"Here Comes Cookie"
Cupid and a Pony
"Whole Town's Talking"
Music
Salt Spray
Staff Picture
From Tahiti
Sports and Wit

g
Vera Call

Class Officers

1936

WOODROW CRIMP, "Most Popular Boy," 144 Winthrop Ave.—Basketball '33-'35; Hi-Y '34, '35; Athletic Committee '34, '35; Traffic '35, '36; Senior Class President '36.

BERTHA LEPPANEN, 62 Town Hill St.—Student Advisory Council '33-'36; Field Hockey '33, '34; Basketball '33-'36; Parents' Night Committee '34, '35; Girls Club '34-'36; Track '34-'36; Baseball '34-'36; Poetry Club '34-'36; Chairman of Sports Committee '35, '36; Junior Dance Committee '35; Handbook Committee '35, '36; Thalia Club '35, '36; Tennis '35; Sophomore Day Committee '35; Vice-President of Student Council '35; Delegate to Student Council Convention '35; Traffic Chief '35, '36; Soccer '35; Reception Committee '36; Vice-President of Class '35, '36. Chandler.

FRANCES BAXTER, "Most Dependable," 53 Beach St.—Nominating Committee '34, '35; Tennis '34, '35; Glee Club '35; Mass. Music Conclave '35; Dance Committee '35; Basketball '35, '36; Girls Club '35; Secretary of Girls Club '36; Vice-Pres. of Thalia Club '35; Thalia Club '36; "Pirates of Penzance" '35; Traffic '36; Secretary of Class of '36; "Whole Town's Talking" 36; Poetry Club '36; Open House Night Pageant '36. Radcliffe College.

MAURICE FITZGERALD, "Class Heartbreaker," 28 Edgewood Circle.—Intramural Basketball '34-'36; Usher, Senior Reception '35; Hi-Y '35, '36; Tennis '35, '36; Football '35, '36; Traffic '35, '36; Class Treasurer, '36. Lincoln Flying School.

BETTY ABELE
103 Greenleaf Street
Girls Club '35, '36 Poetry Club '36

HERBERT ALLEN
33 Carruth Street

JAMES AHEARN
146 Stoughton Street

FLORENCE ALLGORIN
27 Nilsen Avenue
Track '34-'36; Basketball '34; Library Staff '34, '35; Bowling '35; Thalia Club '35, '36; Girls Club '35; Treasurer of Girls Club '36; Soccer '36

HAROLD ALLEN
138 Glendale Road
Class Nominating Committee '34; Intramural Basketball '35; Traffic '36; Student Council '36; Open House Night Pageant '36; Page and Stage Club '36; Mark Twain Pageant '36; Class Day Committee

MARION AMET
43 Independence Avenue
Glee Club '34-'36; Girls Club '36; Spring Festival '36; Concert '36

CLAIRE ANDERSON
52 Shed Street
Girls Club '34-'36; Library Staff '36
Framingham

EDITH ANDERSON
54 Bedford Street
Bowling '35; Girls Club '35, '36; Executive Committee of Girls Club '36; Thalia Club '35, '36; Page and Stage Club '36
New England Conservatory of Music

MILDRED ANDERSON
167 Granite Street
"Golden Rod" Agent '34; Orchestra '34; Interclass Basketball '34, '36; Basketball '35, '36; Soccer '35, '36; Girls Club '36
Posse Nissen

ALBERT ANDREW
214 Kendrick Avenue

AMELIA ANGELINI
111 Edwards Street
Basketball '33; Traffic '34

HARRY APPEL
86 Bird Street
Baseball '34; Basketball '34-'36

EDWARD ARSENAULT
458 Washington Street

RITA ARSENAULT
"Most Popular With the Men"
35 Baxter Avenue
Quartet '34; Glee Club '33-'36; Student Advisory Council '35; Girls Club '34-'36; Thalia Club '34-'36; Committee Harvest Dance '35; Chorus Accompanist '33-'36; Orchestra '33-'36: "Golden Rod" Agent 35, '36
New England Conservatory

GENEVIEVE ASH
"Class Actress"
43 School Street
Sophomore Representative "Golden Rod" '34; Girls Club '35, '36; Debating '35; Poetry Club '36; Page and Stage '36; Senior Dramatics '36; Christmas Play '36; Parents' Night '36

SUMNER ATRAN
15 Alden Street
Intramural Basketball '34-'36; Basketball '34, '35; Traffic '35, '36; Camera Club '36

HARRIETTE AVERINOS
170 Albatross Road

GEORGE BAILEY
47 Willow Avenue

ANNA MAE BAKER
68 Riverside Avenue
Library Staff '34, '36; Basketball '35; Bowling '35; Girls Club '35, '36; Hockey '34-'36

BRUNA BALDASSINI
396 Quarry Street
Girls Club '35, '36

FRANK BALDASSINI
123 Copeland Street
Intramural Basketball '35, '36

JOHN BALDASSINI
396 Quarry Street
Intramural Basketball '34-'36; Golf '35, '36

JAMES BANGHART
3 Florence Street
Debating '34-'36; President of Debating Club '35; Junior Prom Dance Committee '35; Student Council '36; Page and Stage '36; Camera Club '36; Traffic '35, '36; Intramural Basketball '35, '36; Wrestling '35, '36; Open House Night Pageant '36; Chairman of Ring Committee '35, '36
Harvard

ELVIRA BARBADORA
64 Verchild Street
Bowling '34; Girls Club '35, '36; Thalia Club '35, '36; Debating Club '35, '36; Traffic '35,'36
Boston University

WILLIAM BARDO
27 Upland Road
Manager Fall Indoor and Outdoor Track '36
Cornell

JOSEPH BARRY
"Class Musician"
495 Washington Street
New England Conclave '32, '34; Band '32-'36; Student-Director of Band '35, '36; Orchestra '33-'36; Intramural Basketball '34, '35; Camera Club '35; Mass. State Festival '34
Curtis Institute of Music

ALEXANDER BASIL
1269 Sea Street

RICHARD BATES
36 Apthorp Street
Band '33-'36; Cross Country '33; Track '35

HELEN BATSON
124 Glendale Road
Girls Club '34-'36; Page and Stage '35, '36; Poetry Club '36; Traffic '35-'36; Bowling '36; "The Whole Town's Talking" '36
Chandler

ALBERT BATTISTA
163 Liberty Street
Football Manager '35; Wrestling '35, '36; Wrestling Captain '36; Intramural Basketball '35, '36
Northeastern

PRISCILLA BAXTER
"Most Dependable"
"Most Versatile"
53 Beach Street
Tennis '33-'36; Glee Club '33-'36; Chapel Choir '34-'36; "The Gondoliers" '34; "The Pirates of Penzance '35; Girls Club '35; Thalia Club '35; Nominating Committee '35; Secretary of Athletic Council '36; President of the Girls Club '35, '36; Poetry Club '36; Open House Night Pageant '36; Traffic '35, '36; Student Council '36; Business Staff of "Golden Rod" '36; Mass. Music Conclave '35

ELLIOT BEALE
45 Norton Road
Usher '35

FRANK BEATRICE
7 Jackson Street

THELMA BECKWITH
287 Billings Street
Girls Club '35, '36; Traffic '36

ELLEN BERG
14 North Payne Street
New England Conservatory

WALTER BERRINI
11 Larry Place
Intramural Basketball '34-'36

JANET BERRY
65 Turner Street
Hockey '33, '34; Soccer '34, '35; Bowling '34-'36; Girls Club '34-'36

WILBERT BERTRAND
63 Centre Street
Intramural Basketball '34-'36

WILLIAM BEVERINA
57 Hughes Street
Baseball '34

WARREN BIRCH
39 Greenview Street
Indoor Track '36; Hi-Y '35, '36; Baseball '35; Intramural Basketball '36

RUTH BISSETT
21 Gilmore Street
Tennis '34-'36; Glee Club '34, '35; Basketball '34, '36; "Gondoliers" '34; "Pirates of Penzance '35; Girls Club '35, '36; Athletic Council '35; Poetry Club '36; Executive Board of Girls Club '36

RICHARD BJORNHOLM
15 Kent Street

IRENE BLANCHETTE
111 Charles Street
Glee Club '33; Chapel Choir '35; Camera Club '34

ANGELINA BONAFINI
236 West Street

ROSE BOSCO
31 Walter Street
Girls Club '35, '36

JEANNETTE BOURDAGE
42 Gannett Road
Baseball '35, '36; Soccer '35; Girls Club '35, '36; Tennis '36

RICHARD BRAMHALL
"Laziest"
291 Southern Artery
Hi-Y Club '35, '36; Pin Committee '35, '36
Huntington

MILDRED BRANDES
150 Main Street
Girls Club '36

ANNA BRAULT
78 Gilbert Street
Girls Club '34-'36

FRED BRENNION
249 South Central Avenue
"Golden Rod" Agent '34, '35; Hi-Y '34, '36; Traffic '36; Cross Country '34-'36, Captain '35, '36; Student Council '35, '36, President '36; Debating Club Treasurer '36; Indoor Track '34, '35, Captain '35; Spring Track '34-'36, Captain '35, Co-Captain '36; Fall Track '36

EDWARD BRESNAHAN
366 Manet Avenue
Baseball '34

STANLEY BRIDS
55 Broadway
Camera Club '34-'36; Orchestra '36
Bowdoin

JOHN BRODERICK
48 Gay Street
Traffic '35, '36; Hi-Y '35, '36
Southern California

ANTHONY BRUCE
20 Field Street

ALFRED BRUNO
179 Liberty Street
"Golden Rod" Agent '34
Bentley

BERNARD BUCKLEY
21 Common Street
Football '34-'36; Basketball '34-'36; Baseball '34-'36; Hi-Y Club '35, '36

NORMAN BUCKLEY
21 Common Street
Football '34-'36; Intramural Basketball '35, '36

JAMES BURKE
53 South Walnut Street
Sophomore Football Manager '34

LAURETTA BUTT
18 Ellerton Road
Basketball '33, '34; Traffic '34; Soccer '33; Tennis '33; Track '36
Sargent

IOLA CALDERONE
44 Edison Park
Hockey Captain '34-'36; Basketball '35-'36; Glee Club '35, '36; "Pirates of Penzance" '35; Night With Opera '36; Chapel Choir '35, '36; Traffic '36; Tennis '34-'36; "Golden Rod" Advertising Agent '34-'36; Girls Club '35, '36; Track '34-'36

JOHN CALLAHAN
52 Gay Street
Hockey '34; Intramural Basketball '35, '36; Spring Football '35
Leland Stanford

WARREN CALLBECK
51 Cedar Street
Camera Club '34-'36
Northeastern

MARGARET CAMERON
54 Kidder Street
Spanish Club '33; Girls Club '33, '34; Library Staff '34-'36; Camera Club '34

GEORGE CANAVAN
198 Whitwell Street

MARGARET CANAVAN
29 1-2 Bryant Avenue
Basketball '34-'36; Baseball '34, '35; Soccer '35; "Golden Rod" Agent '35, '36

GORINA CANTELLI
327 Copeland Street
Baseball '35; Basketball '35, '36; Soccer '36; Track '36

ANTHONY CAPOBIANCO
11 Branch Street
Intramural Basketball '35
School of Practical Art

VIOLA CAPONE
75 Water Street
Girls Club '35; Camera Club '35; Girls Club '36

GERTRUDE CARDAREL
144 Babcock Street
Chandler

HELEN CARLISLE
167 Warren Avenue
Girls Club '35, '36; Hockey '35, '36

MARIO CARLONI
30 Hall Place
Football '35; Intramural Basketball '35

DONALD CARLSON
22 Bedford Street
Orchestra '34, '36; Operetta Orchestra '34-'36; Nominating Committee '35; Parents' Night Pageant '36; String Ensemble '36

DORIS CARLSON
43 Saville Avenue
Basketball '34; Baseball '34; Girls Club '35, '36; Glee Club '36; Thalia Club '36
Boston University

LILLIAN CARLSON
9 Roberts Street
Parents' Night '35

ALFRED CAROSI
14 Grafton Street
Northeastern

ALICE CARR
58 Edison Street
Girls Club '35, '36; Hockey '35; Bowling '35; Tennis '35
Burdett

OLIVE CARTER
5 Longwood Road
Bowling '36; Girls Club '36; Tennis '36; Baseball '36

PEARL RUTH CASHMAN
103 Waterston Avenue
Orchestra '35, '36; Basketball '36
Burdett

MARTHA CASPERSON
107 Cranch Street
"Golden Rod" Agent '35; Girls Club '36

STELLA CATTO
55A West Street
Wilfred Academy

ANTONIETTA CHELLA
208 Washington Street

JAMES CHISHOLM
40 Harrison Street
Soccer '35, '36; Wrestling '33-'36 Baseball '33; Page and Stage '34, '35; Hi-Y Club '36; Cheerleader '35; Intramural Basketball '34-'36

JOSEPH CHRISTIANO
237 Water Street
Assistant Track Manager '34; Wrestling '35

PEARL CHRISTIE
235 Whitwell Street
"Golden Rod" Agent '34

THOMAS CHRISTOPHER
26 Oakland Avenue
Debating Club '33, '35; Traffic; Hi-Y Club '35-'36
B. U. School of Law

JAMES CLANCY
18 Narragansett Road
Hockey '35, '36

JOSEPH CLANCY
18 Narragansett Road
Hockey '35, '36

JEANNE CLARK
37 Bower Road
Soccer '35; Page and Stage Club '35, '36; Baseball '36; Tennis '36

EVERETT CLEMENTS
Adams Street
Football '34, '35; Parents' Night Pageant '35; Hi-Y '36
Southern California

HERBERT COFFMAN
105 Samoset Avenue
Page and Stage '34-'36; Intramural Basketball '35, '36; Traffic '35, '36; "The Whole Town's Talking" '36

FRANK COLE
106 Narragansett Road
Football '33, '34; Track '36
Boston College

RAYMOND COLE
38 Bedford Street
Band '33-'35; Orchestra '33, '34
U. S. Navy

RALPH COLEMAN
19 Victoria Road
Band '33-'36; Track '34-'36; Orchestra '34-'36; Operetta Orchestra '35, '36; Traffic '35, '36
Northeastern

EDITH COLETTI
212 Common Street
Girls Club '35, '36
Barry's Shorthand

CHRISTINA COLLINS
52 Charles Street
Spanish Club '35

SHELTON COLLINS
78 Winthrop Avenue
Hi-Y '33-'36; Basketball '33, '34

RUTH CONNOLLY
23 Campbell Street
Girls Club '36; Traffic '36; Senior Reception Committee '36
Boston University

GEORGE COOK
102 Narragansett Road
Football '33-'35; Hockey '34-'36
Mass. Nautical

GORDON COPELAND
33B Revere Road
Northeastern

MARY CORVI
65 Willard Street

DOROTHY COSGROVE
17 Oakwood Road

JAMES CRAIG
29 Edgewater Drive

RENDELL CROCKER
25 Beacon Street
Intramural Basketball '35, '36

ELEANOR CRONIN
200 Franklin Street

RALPH CROSBY
19 Nicholl Street
Band '33, '34; Camera Club '36
Northeastern

SARAH CROSSLEY
41 Franklin Street
Basketball '33-'35; Bowling '33; Hockey '35

CARLTON CROTTY
23 Ridgeway Drive
Intramural Basketball '34-'36; Page and Stage '35; President of Page and Stage Club '36; "The Whole Town's Talking" '36; Open House Night Pageant '36; Traffic '36
Harvard

GRACE CULLEN
51 Barry Street

JOE CUMMINGS
146 Connell Street
Cross Country '33; Indoor Track '33, '34; Outdoor Track '33, '34; "Golden Rod" Agent '33
M. I. T.

KATHERINE CUMMINGS
30 Brook Road

CATHERINE CURRY
27 Summer Street
Hockey '34; Traffic '36; Basketball '36; Girls Club '36; Senior Reception Committee '36

ANNIE CUTHBERTSON
10 Burns Avenue
Star Club' 33; Basketball '33; Baseball '33; Girls Club '34; "Golden Rod" Advertising Staff '35; Hockey '35; Camera Club Secretary '35; Baseball '36

EDWARD CUTLER
14 Moore Street
Football '32; Camera Club '32; Outdoor Track '32-'35; Indoor Track '33-'35

EVELYNNE CUTLER
14 Moore Street
Soccer Captain '33; Basketball '33-'35; Track '34-'36 Poetry Club '33; Girls Club '35; Bowling '36; "Golden Rod" Agent '35; Baseball '36

DOROTHY DECKER
2 Howe Street
Girls Club '34-'36; Library Staff '36
Pasadena Junior College

MARY DeCOSTE
34 Bennington Street
Harvest Dance Committee '34; Concert '36; Girls Club '34-'36; Traffic '36; Music Festival '36; Glee Club '36; President Thalia Club '36; Page and Stage '36; Mixed Glee Club '36; Librarian-Secretary Glee Club '36; Thalia Club '34-'36
Bridgewater

SALVATORE DELLA BARBA
12 Mill Street
Bentley

LANDA deSIMONE
78 Broadway
"Golden Rod" Agent '33; Soccer '33-'35; Basketball '34; Track '34-'36; Girls Club '34-'36; Poetry Club '35
Katherine Gibbs

MAE DESMOND
170 Glendale Road
Girls Club '33, '34; Orchestra '33, '34; Hockey '33; Track '33; Basketball '33; Traffic '35

YVONNE DEVEAU
274 Manet Avenue

LUCY DiANTONIO
11 Baxter Avenue
'34; Track '34-'36; Assistant Soccer '33-'35; Basketball on "Golden Rod" '33; Girls Club '34-'36; "Golden Rod" Agent '34
Simmons

SUZANNE DiBLASIO
44 Penn Street
Girls Club '36

MARY DiBONA
19 Rodman Street

CHRISTINE DiCESARE
99 Roberts Street

MICHELINA DiMONTE
71 Pleasant Street
Basketball '34, '35; Soccer '34

CATHERINE DiNATALE
55 Presidents Avenue
Advertising Agent "Golden Rod" '35, '36; Traffic '35, '36

ROBERT DINNIE
307 Washington Street
Intramural Basketball '34-'36
Northeastern

ROMEO DiTULLIO
90 Edward Street
Basketball '34-'36; Football '36

BARBARA DOBBYN
44 Faxon Avenue
Tennis '35, '36; Vice President Girls Club '36; Page and Stage Club '35, '36; Vice President Page and Stage Club '36; Traffic '36; Thalia Club '36; Athletic Council '36

KATHERYN DOHERTY
217 Copeland Street
Interclass Basketball '34-'35; Soccer '35-'36; "Golden Rod" Agent '35-'36; Girls Club '36
Mass. General Hospital

JOHN DOLAN
97 Ruggles Street
Indoor and Spring Track '35-'36

PAULO D'OLYMPIO
32 Summer Street
Football '33, '35; Wrestling '34-'35

DOROTHY DONAHER
21 Pearl Street

ROBERT DONAHUE
981 Southern Artery
Football '33-'34; Basketball '33; Wrestling '33-'34

JOHN DONLIN
14 Hall Place

DOROTHY DONOVAN
199 Babcock Street
Hockey '33; Girls Club '35, '36
Burdett

ANNA DRAVIS
14 Wibird Street
Girls Club '36; Glee Club '36

JACK DREYFUS
294 Water Street
Football '33, '34

BARBARA DRURY
"Class Artist"
1 Morgan Road
Hockey '33; "Golden Rod" '33; "Golden Rod" Agent '33; Girls Club '34, '35; Executive Board Girls Club '36; Art Editor "Golden Rod" '36; Hallowe'en Dance '36; Reception Committee '36; Camera Club '36; Prompter at Senior Dramatics '36
Vesper George School of Art

JAMES DUNN
22 Merrymount Terrace
Baseball '34; Intramural Basketball '35; Track '36

JOHN EGAN
82 Ballou Street
Track '34, '35; Business Manager "Golden Rod" '36; Football '36

RICHARD EGAN
253 Everett Street

GERTRUDE EKO
55 Albertina Street
Girls Club '35, '36; Bowling '36
Mass. Memorial Hospital

OSCAR EMOND
27 Upton Street
Camera Club '35

RITA EMOND
27 Upton Street
Girls Club '35

GRACE ENG
71 Dysart Street
Girls Club '35, '36

DOROTHY ENGLAND
59 Pleasant Street
Girls Club '35, '36

WINIFRED ERICKSON
25 Roselin Avenue

STANLEY ERIKSON
19 Cranch Street
Intramural Basketball '34-'36; Nominating Committee '34; Traffic '35, '36

WELDON ERIKSON
48 Euclid Avenue

MAYNARD EVERSON
"Class Actor"
82 Robertson Street
Glee Club '34-'36; Band '34-'36; Orchestra '32; "Mikado" '32; "Gondoliers" '33; "Pirates of Penzance" '34; Opera Concert '36; Page and Stage '35
Oberlin

JAMES FABRIZIO
67 Nightingale Avenue
Debating Club '35, '36

KATHERINE FAHY
69 Presidents Avenue
Glee Club '36; Senior Dramatics '36; Glee Club Opera Concert '36

SAM FELDMAN
450 Quincy Avenue
Intramural Basketball '34-'36; Wrestling '34, '35; Manager of Wrestling Team '35, '36; Traffic '35, '36

JOHN FERRANTE
38 McDonald Street
Band '33; Baseball '34

MARTHA FERRANTE
17 Edwards Street

OLGA FERRIS
534 Washington Street
Girls Club '35, '36

BARBARA FISHER
625 Sea Street
Girls Club '34-'36; Basketball '35; Bowling '35

JEANETTE FISHER
887 Southern Artery

VIRGINIA FISHER
48 Thornton Street
Bowling '34; Glee Club '34; "The Gondoliers" '34; "Pirates of Penzance" '35; Spring Concert '36; Page and Stage Club '36; Traffic '35, '36; Ring Committee '35, '36; Chapel Choir '36
Katharine Gibbs

RUTH FLAVIN
12 Wollaston Avenue
Basketball '33; Hockey '33; Hallowe'en Dance Committee '34; Girls Club '35; Baseball '35

EDWARD FOGG
"Class Braggart"
872 Furnace Brook Parkway
Golf '34; Manager of Golf '35, '36; Baseball '35, '36; Track '35; Advertising Manager of "Golden Rod"
Bentley

RUTH FOLGER
36 Connell Street
Library Staff '33, '34; Girls Club '35, '36; Assistant Advertising Manager of "Golden Rod" '35, '36
Simmons

LEOPOLD FONTANA
118 Granite Street

MARJORIE FORD
3 South Central Avenue
Girls Club '35, '36
Portia Law School

PAUL FOSTER
8 Shennen Street
Manager of Baseball '36

MICHAEL FRANCHUK
"Class Athlete"
"Most Versatile Boy"
"Blushes the Most"
199 Quincy Avenue
Football '33, '34; Basketball '34, '36; Baseball '34, '36; Hi-Y '35, '36; Traffic Squad '35, '36

OLIVE FREBERG
31 Quincy Street

THEODORA FRENCH
"Class Talkie"
"Always in a Hurry"
33 Cottage Avenue
Soccer '33-'35; Basketball '34-'36; Track '34, '35; Bowling '34, '35; Baseball '34-'36; Glee Club '35, '36; Traffic '35, '36; Girls Club '35, '36
Burdett

RUTH FURLONG
67 Cedar Street
Glee Club '34, '35; "Pirates of Penzance" '35

ANN GALANTE
78 Union Street
"Golden Rod" Agent '34, '35

MARY GALLAGHER
51 Narragansett Road
Girls Club '36
Burdett

RAYMOND GALLANT
70 James Street
U. S. Navy

MARIE GALLANT
12 Stedman Street
Opera Concert '33; Newswriters Club '34-'36; Girls Club '35, '36; "Golden Rod" Advertising Agent '35, '36; Poetry Club '35, '36
Wilfred Academy

PATRICK GALLO
226 Sea Street
U. S. Navy

LYDIA GENTILUCCI
10 Bedford Street

EDWARD GENTRY
14 White Street
Cross Country '34-'35; Indoor Track '34-'36; Spring Track '34-'35; Traffic '35-'36

MARY GEORGE
141 Elm Street
Tennis '33; "Golden Rod" Agent '33, '34; Intramural Basketball '33, '34; Bowling '34; Thalia Club '34, '35; Girls Club '36

NAFI GEORGE
553 Washington Street

CATHERINE GERICH
247 Quincy Avenue
Thalia Club '35, '36; Nominating Committee '36

ITALIO GIACHETTI
94 Edinboro Road
Football '33; Basketball '33-'35; Baseball '34

ROBERT GILCOINE
60 Parker Street
U. S. Navy

FRANCES GLADING
127 Summit Avenue
"Golden Rod" Agent '34-'36

EDWARD GLADWIN
"Class Chiseler"
136 Winthrop Avenue
Nominating Committee '34-'36; Basketball '34-'36; Cheer Leader '36; Senior Reception Committee '36; Class Day Committee '36; Baseball '36; Tennis '35, '36; Traffic '35, '36; Hi-Y '35, '36

RUTH GOLDSTEIN
12 Thayer Street
Thalia Club '35, '36; Girls Club '36

LEO GOLOSOV
19 Fowler Street
Football '34; Wrestling Manager '34; Intramural Basketball '34-'36
Northeastern

VILLIS GORDON
15 Woodward Avenue
Girls Club '35, '36

MARGERY GRANT
144 Upland Road
Hockey '34; Basketball '34

IRVING GOSS
16 White Street
"Golden Rod" Agent '33, '34
Mass. Radio and Telegraph School

JOSEPH GRAZIO
303 Water Street
Football '34; Baseball '34-36; Basketball '34

MADELEINE GOUDREAU
31 Riverside Avenue
Camera Club '35

WALTER GREEN
396 Sea Street
Camera Club '33-'35

CATHERINE GRAFFAM
49 Shennen Street

ELSIE GRONBERG
49 1-2 Smith Street
Basketball '35

JOHN GRAHAM
83 Germaine Avenue
U. S. Army Air Corps

PRISCILLA GUILD
229 Grove Street
Girls Club '35, '36

HELGA GUSTAFSON
218 Whitwell Street
Glee Club '33; Poetry Club '34; Girls Club '35, '36

IRENE HALMI
391 Granite Street
Library Staff '33, '34; Girls Club '36

JOANNE HACKETT
47 Revere Road
Vesper George School of Art

MARGARET HAMILL
473 Quincy Avenue
Girls Club '34-'36; Bowling '34; Star Club '36
Bradford Junior College

NELLIE HAJJAR
124 Main Street
Girls Club '34, '35

PETER HANNON
83 Cranch Street
Traffic '34; Wrestling '34, '35

MARY HALLIGAN
30 Rogers Street
Girls Club '36

EDWARD HANSEN
39 Moffat Road
Intramural Basketball '35, '36

LEO HALLISEY
171 Kendrick Avenue
Intramural Basketball '34-'36; Intramural Baseball '35

UNTO HANTUNEN
92 Town Hill Street
Basketball '33-'36

WILLIAM HARDWICK
62 Spear Street

ROBERT HARROLD
20 Beacon Street
Wrestling '34-'36; Nominating Committee '35; Decorating Committee '35; Intramural Basketball '35; Traffic '36; Student Athletic Manager '36

MARGUERITE HARTEL
77 Shirley Street
Girls Club '36

ALBERT HARVESTER
363 Granite Street
Intramural Basketball '35, '36

MAE HARVEY
"Prettiest Girl"
13 Homestead Avenue
Hockey '33; Secretary-Treasurer Student Council '35, '36; Star Club '35, '36

RACINE HARWOOD
100 Washington Street
Orchestra '33, '34
Burrough's

ABDO HASSAN
62 Winter Street
Football '34; Varsity Football '35

JAMES HATFIELD
11 McDonald Street
Wrestling '33, '34

NORMAN HAWES
9 Calvin Road
Baseball '34; Traffic '34; Intramural Basketball '35

DOROTHY HAYES
167 Putnam Street
Christmas Play '35; Girls Club '35, '36; Poetry Club '36; "Golden Rod" Staff '36; Page and Stage '35, '36; Thalia Club '35, '36; "A Night With Opera" '36; "The Whole Town's Talking" '36; Style Show '36

ELEANOR HEARN
29 Charlesmount Avenue

VINCENT HEBERT
36 West Street
Wrestling '33; Band '33, '34; Football '33-'35; Baseball '34-'36; Hockey '34-'36; Soccer '34; Intramural Basketball '33

TOIVO HEIKKILA
106 Centre Street
Nominating Committee '35

JULIAN HENDERSON
18 Wibird Street
Cross Country '35; Indoor Track '35, '36; Intramural Basketball '36; Outdoor Track '36

RICHARD HENDRY
192 South Central Avenue
Intramural Basketball '34, '35
Hawley School of Engineering

RUTH HENRIKSON
55 Gridley Street
Girls Club '34-'36

ELEANOR HICKEY
12 Huntley Road
Tennis '33, '34; Girls Club '34, '35; Bowling '34, '35

ELBRIDGE HOAG
124 Albatross Road
Camera Club '36; Debating Club '36
Wentworth

SADIE HOFFSTEIN
9 Roberts Street
Nominating Committee '34, '35; Girls Club '34, '35; Thalia Club '35

MYRTLE HOGG
807 Southern Artery
Girls Club '34-36; Traffic '35, '36

ALVIN HOLLMAN
37 Ashland Street
Intramural Basketball '33, '35; Hockey '33, '34

BLANCHE HOLMES
184 South Central Avenue
Hockey '34-'36; Track '34-'36; Girls Club '35, '36

OLIVE HORNE
19 River Street
Bowling '33-'36; Girls Club '35, '36; Basketball '35, '36; Tennis '36
Burdett

HIBBARD HOWE
"Class Skyscraper"
49 Edison Park
Track '33, '34; Band '33, '34; Camera Club '36
Mass. Nautical Training Ship

MARGARET HYSLOP
776 Hancock Street
"Golden Rod" Secretary '35, '36

RUTH HYTONEN
20 Station Street
Glee Club '35; Christmas Cantata '35

DOROTHY INMAN
68 Federal Avenue

PAULINE JARVIS
10 Euclid Avenue
Debating Club '34, '35; Girls Club '35, '36; Traffic '35, '36

ARLINE JENSEN
27 Lawn Avenue

BETTY JOHNSON
24 Upland Road

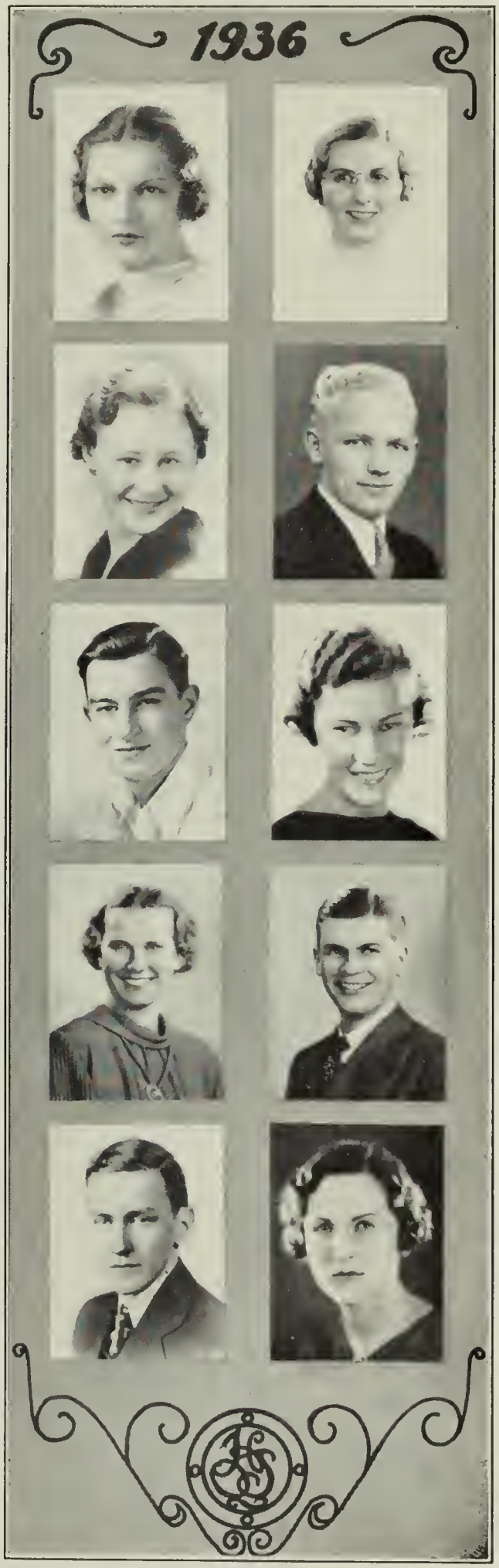

DAGMAR JOHNSON
50 Station Street
Glee Club '34, '35; Hallowe'en Dance Committee '34; Nominating Committee '34; Basketball '34-'36; "Gondoliers" '34; Christmas Cantata '35; Chapel Choir '35

DOROTHY JOHNSON
27 Clarendon Street
Bowling '34

GROVER JOHNSON
63 Babcock Street
Orchestra '33, '34; Camera Club '33, '34; Band '33-'35; Spring Festival '34, '35; "Golden Rod" Posters '35,'36
Vesper George

MARGARET JOHNSON
245 Whitwell Street
"Golden Rod" Staff '34; Glee Club '35, '36; Operetta '35, '36; Spring Festival '35, '36

ARVO JOKINEN
362 Granite Street
Camera Club '36

RUTH JONES
28 Hilda Street
Girls Club '34, '35; Library Staff '35

LEWIS JOSS
133 Independence Avenue
Football '33; Intramural Basketball '34; Hockey '35
United States Navy

DORIS KAIN
89 Arnold Street

LAWRENCE KALLSTROM
14 McDonald Street
Baseball '34, '36; Nominating Committee '35; Football '34; Intramural Basketball '34-'36; Traffic '36

ELISABETH KALNING
37 Standish Avenue
Girls Club '35; Orchestra '34-'36; Bowling '35; Spring Festival '35
B. U. School of Music

ANNE KARPOFF
33 Town Hill Street
Girls Club '36

WILJO KARPOFF
33 Town Hill Street

DORIS KEEFE
11 Woodward Avenue
Tennis '34; Girls Club '35, '36; Hockey '36; Reception Committee '36

MARGARET KELLIHER
350 Manet Avenue

BERNARD KELLNER
50 Woodward Avenue
Page and Stage Club '35

KATHLEEN KILEY
461 Newport Avenue
Spanish Club '33; Orchestra '35, '36

GERALD KIMBALL
28 Janet Road
"Golden Rod" Agent '34-'36; Basketball '33-'35; "Golden Rod" Staff '36
Thayer

ALDONE KNASAS
63 Summer Street
Girls Club '35, '36

PAUL KNAUT
188 Whitwell Street
Debating Club '34, '35; Library Staff '34-'36; Golf'36

ELLEN KONTIO
122 Centre Street
Girls' Club '34, '35

ABRAHAM KOTZEN
"Class Pest"
359 Water Street
Intramural Basketball '34-'36; Baseball '36

BERNARD KRASNER
"Class Baby"
1417 Quincy Shore Drive
Page and Stage Club '35,'36

LOUIS KURLANSKY
27 Sixth Avenue
Bentley

RUTH KURLANSKY
79 Verchild Street
Girls Club '35, '36
Hickox

MIRIAM KURTZMAN
134 Main Street
Girls Club '35, '36
Hickox

VERNON KYLLONEN
50 Harris Street
Traffic '36; Camera Club '36

FRANCES LABADIE
14 St. Germain Street
Wilfred Academy

PAUL LACERENZO
342 Granite Street
Camera Club '35

JENNIE LAJUNEN
72 Albertina Street
Bowling '36
Gradivohl School of Laboratory Technique

MILDRED LANDRY
15 Wibird Street
Soccer '33; Basketball '33; Girls Club '35-'36

FRANCIS LANGTON
50 Stewart Street
Track '34; Soccer '34-'36; Hockey '34-'36; Captain of Hockey '36; Baseball '34-'36; Basketball '34-'36; Hi-Y Club '34-'36; Traffic '35, '36

MARY LATHAM
"Man Hater"
"Never in a Hurry"
80 Lawn Avenue
Debating '33-'36; Girls Club '35, '36; Thalia Club '35, '36; Page and Stage Club '35, '36; "Golden Rod" '35, '36
Bridgewater

JOHN LATINI
34 Jackson Street
Intramural Basketball '35, '36

JOHN LEET
92 Lenox Street
Camera Club '33

ARTHUR LEHTO
34 Mt. Vernon Street
Camera Club '35, '36

PAUL LEHTONEN
35 1-2 Copeland Street
Baseball '34; Hockey '34-'36; Intramural Basketball '34-'36

HERBERT LEMON
9 Medway Street
Football '33-'35; Intramural Basketball '34-'36; Baseball '34-'36; Traffic '35, '36; Hi-Y '35, '36

SHIRLEY LEONARD
93 Summit Avenue
Decorating Committee Harvest Dance '34; "Golden Rod" Agent '34, '35; Traffic '35, '36; Girls Club '36; Decorating Committee Reception '36
Katharine Gibbs

ILMI LEPPANEN
14 West Street
Girls Club '35; "Golden Rod" Agent '35, '36; Senior Dramatics Ticket Committee '36

ARNOLD LEVINE
"Class Grind"
36 Harrington Avenue
Intramural Basketball '34-'36
Bridgewater

RUTH LINDBERG
359 Southern Artery
Library Staff '33-'36; Vice-President '36; Girls Club '34-'36; Basketball '35, '36; Hockey '36; Baseball '36

SVEA LINDBLOM
46 Alton Road
Bowling '33, '34; Girls Club '34-'36
Burdett

ELEANOR LINDQUIST
115 Gridley Street
Orchestra '33-'36; Operetta Orchestra '34-'36; Girls Club '34-'36; String Quartet '35; Thalia Club '35, '36; String Ensemble '36; New England Festival Orchestra '36

FRANCES LINTS
256 Sea Street
Girls Club '35, '36

GEORGE LITTLEWOOD
49 Hill Street

MURIEL LOGAN
15 Old Colony Avenue
Tennis '34-'36; Basketball' 34, '35; Hockey '34, '35; Glee Club '34-'36; Spring Dance Committee '34; Track '34, '35; Debating '34; Baseball '34, '35; Thalia Club '35, '36; Girls Club '35; "Pirates of Penzance" '35; Senior Dramatics '36; Night With Opera '36; "Golden Rod" Exchange Editor '36; Traffic '36; Open House Night Pageant '36; Chapel Choir '36; Poetry Club '36
Bridgewater

JACK LONDON
32 Bedford Street
Intramural Basketball '34-'36
Tufts

EVELYN LORANDEAU
46 Filbert Street
Assistant "Golden Rod" Agent '34, '35
Boston University

RITA LORANDEAU
26 Fenno Street
Bowling '33; Girls Club '34; Traffic '35, '36

HENRY LUBARSKY
21 Robert Street
Football '33; Basketball '34, '35; Baseball Manager '34; Intramural Basketball '36

EVELYN LUDWIG
33 Lowe Street
Girls Club '36
Burdett

LINNEA LUKARIN
57 Buckley Street
Girls Club '36
Burdett

PAUL LUND
58 Edgemere Road
Traffic '35, '36
Norwich

HELGE LUNDIN
15 Medway Street

LEO LUUKKONEN
58 Brook Road Extension
Band '34, '35; Orchestra '34, '35; Hockey '35; Page and Stage Club '36; Camera Club '36; Intramural Basketball '36; Class Day '34, '36
New England Conservatory

AGNES MacALLISTER
80 Butler Road

AGNES McARDELL
111 Graham Street

DAVID McARTHUR
33 Baker Avenue
Football '33, '35; Glee Club '34; "Gondoliers" '34; Class President '35; Junior Dance Committee '35; Athletic Committee '36; Cross Country '36; Business Manager Senior Dramatics '36; Vice-President Hi-Y '35, '36; Traffic '36

ALEXANDER MacBETH
20 Lurton Street

JAMES McCLUSKEY
46 Hill Street
Football '34; Soccer '35, '36; Traffic '35
Bentley

DONALD McCONNELL
32 Campbell Street
Track '34, '35; Assistant Manager Indoor Track '35; Fall Track '35; News Editor "Golden Rod" '36; Newswriters Club '35; Harvest Dance Committee '35; Senior Reception '36
Colorado School of Mines

JOHN McCUE
32 Gay Street
Baseball '34
Boston College

MARY McCULLOCK
19 High Street
Basketball '34

CATHERINE McDONALD
102 Crescent Street
Basketball '34; Baseball '34; Girls Club '36
Bridgewater

ELIZABETH MacDONALD
101 Bird Street
Girls Club '34-'36; Baseball '35; Basketball '35; Soccer '36; Camera Club '36
Ambassador

FLORENCE MacDONALD
79 Garfield Street
Wilfred Academy

GRACE McGRATH
10 Glynn Terrace

RUTH McGRATH
104 Copeland Street
Basketball '34-'36; Baseball '34, '35; Track '34, '35; Bowling '35, '36; Tennis '34; Soccer '34, '35
Sargent

JOHN MacGREGOR
260 Water Street
Spring Track '34; Wrestling '34-'36; Soccer '34, '35

JAMES McGROARTY
23 Cherry Street
Football '34; Decorating Committee '35, '36; Camera Club '36; Senior Class Day Committee '36
Tree Surgery

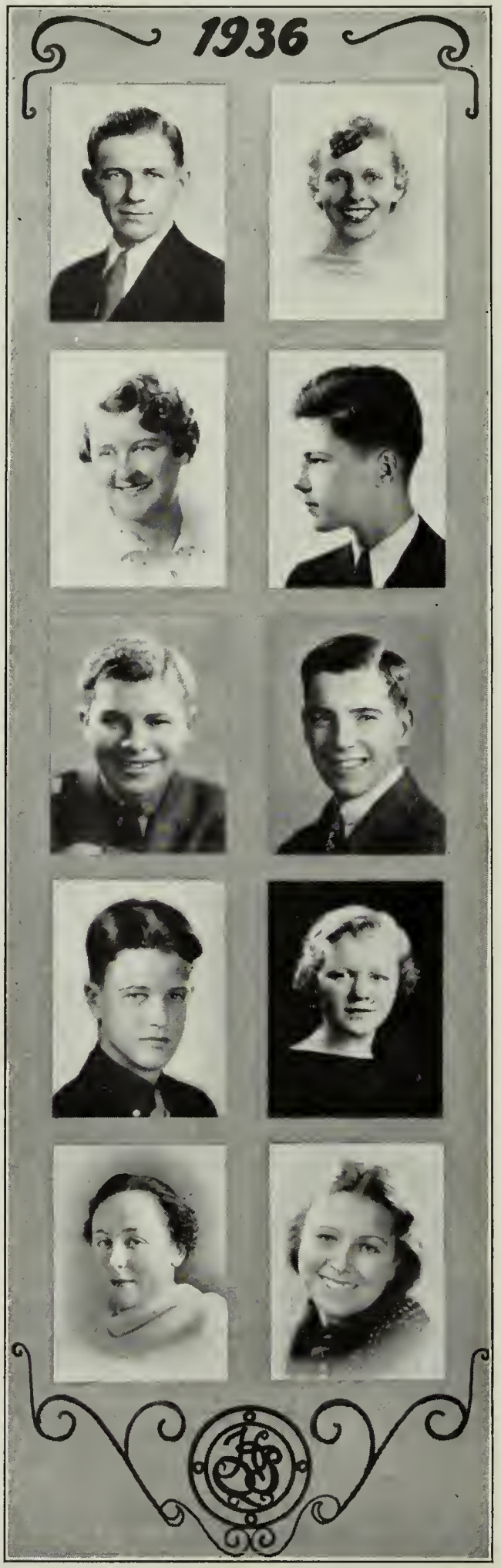

JOSEPH McGROARTY
"Class Comedian"
"Class Winchell"
23 Cherry Street
Page and Stage '35; Debating Club '35, '36; Glee Club '35, '36; Traffic '36; Student Council '36; Senior Dramatics '36: Co-Editor of "Golden Rod" '36

JEAN McGUINNESS
13 Atherton Street
Girls Club '35; Bowling '36
Bryant and Stratton

DONALD McGUIRK
68 Fifth Avenue
Spring Track '34, '35; Indoor Track '35; Camera Club '36; Wrestling '36

NORMAN MacINTYRE
29 Russell Park
Football '34; Tennis '35, '36; Traffic '36
Nautical Training School

MARGARET McLARNON
451 Quincy Avenue
Girls Club '36

MARGARET McLEOD
39 Passonagessett Knoll
Track '34-'36
Burdett

NEWTON MacLEOD
"Always Right"
28 Federal Avenue
Nominating Committee '34; Basketball '34, '35
Harvard

JOHN MAHONEY
26 Woodward Avenue
Football '34

SIGRID MAJURI
109 Nightingale Avenue
Girls Club '35, '36; Poetry Club '35, '36; Thalia Club '36; Traffic '35, '36
Simmons

VIENO MAKI
30 Mt. Vernon Street
Tennis '34; "Golden Rod" Agent '34; Girls Club '34, '35; Traffic '35, '36; Page and Stage '35, '36; "Golden Rod" Advertising Staff '35, '36
Chandler

FRED MALCOLM
116 Franklin Street
Spring Track '34; Wrestling '35, '36; Soccer '34, '35

ELSA MALMQUIST
12 Pearl Street

MARION MANNING
107 Goddard Street
Girls Club '34-'36; Thalia Club '34-'36
Hickox

VIRGINIA MANNING
19 Woodward Avenue
Orchestra '34-'36; Girls Club '35-'36; Thalia Club '35, '36; Nominating Committee '35; Camera Club '36; Operetta '34-'36; Traffic '35, '36
Katharine Gibbs

CARMELA MARELLA
8 Baxter Place
Girls Club '35; Camera Club '36

LUIGI MARIANO
99 Mill Street
Wrestling '35, '36; Spring Football '35

MARIE MARINELLI
47 Franklin Street
Girls Club '35, '36; Hockey '35; Basketball '35, '36

BRUCE MARSHALL
11 Campbell Street
Nominating Committee '34, '35; Track '34; Dance Committee '35; Secretary Hi-Y '35, '36; Traffic '35, '36; Senior Reception Committee '36; Class Day Committee '36
Bowdoin

MARGARET MARSHALL
87 Independence Avenue
Hockey '35; Basketball '35; Girls Club '36

EDDIE MATHESON
131 Fenno Street
Football '34; Traffic '35, '36

LEO MATHIESON
72 Palmer Street
Cafeteria Marshal '35

BARBARA MATTSON
388 Water Street

GRETA MATTSON
207 Whitwell Street
Girls Club '35, '36

THELMA MATTSON
18 Grossman Street
Track '35; Girls Club '35, '36; Thalia Club '35, '36; Bowling '35, '36

JOHN MAYO
286 Washington Street

NELLIE MAYO
286 Washington Street
Basketball '34; Soccer '34; Track '34; Baseball '34, '35

THOMAS MELROSE
262 Granite Street
Traffic '36; Assistant "Golden Rod" Advertising Manager '35-'36; Senior Dramatics '36

ANNIE MENCHI
230 Liberty Street

MARY MESSINA
58 South Walnut Street
Girls Club '36

MILDRED MICHAEL
28 Franklin Place
Girls Club '35, '36; Cafeteria Marshal '36
Manchester School of Commerce

ELEANOR MILLER
31 Chestnut Street
Girls Club '36

GEORGE MILLS
62 Bennington Street
Intramural Basketball '34, '36

MILDRED MINER
129 Bayview Avenue
Girls Club '34-'36

GERTRUDE MITCHELL
67 Bigelow Street
Basketball '34; Girls Club '35, '36

ELEANOR MONTI
17 Larry Place

ELIZABETH MONTUORI
7 Baxter Lane

DORIS MOORE
365 Newport Avenue
"Golden Rod" Agent '34; Girls Club '34-'36; Decorating Committee '34-'36; Reception Committee '36

MARIAN MORETON
293 Whitwell Street
Orchestra '34; Girls Club '35, '36

MARGARET MORIN
49 Avalon Avenue
Debating Club '33-'36; Tennis '33-'36; Thalia Club '35, '36; Traffic '35, '36
Radcliffe

RITA MORTON
45 Pearl Street
Orchestra '33; Basketball '33-'36; Soccer '33; Hockey '35; Track '36

VIOLET MOYES
7 Shennen Street
Soccer '34; Basketball '34; Orchestra '34-'36; Thalia Club '35, '36; Program Committee of Thalia Club '36; Girls Club '35, '36; Alumni Editor of "Golden Rod" '35, '36; Newswriters Club '35, '36; Orchestra for "Gondoliers," "Pirates of Penzance," "Evening With Opera" '34-'36; Ensemble '36

BETTINA MUIRHEAD
63 Mary Street
Girls Club '34-'36; Co-Editor "Golden Rod" '35, '36; Bowling '36; Thalia Club '35, '36

EVELYN MULLANEY
54 Cleverly Court
"Golden Rod" Agent '35; Traffic '35

CHARLES MURPHY
144 Palmer Street
"Golden Rod" Agent '33; Basketball '34, '35; Newswriters Club '34; "Golden Rod" Advertising Staff '35
Becker School of Journalism

ARTHUR MURRAY
17 Marian Street
Northeastern

BARBARA MURRAY
14 Bent Terrace
Debating Club '33-'36; Page and Stage Club '34-'36; Thalia Club '34-'36; Debating Team '35, '36; Traffic '35, '36; Girls Club '35, '36

THOMAS MURRAY
90 Edison Park
Soccer '34

EDWIN MYLLMAKI
463 Willard Street
Nominating Committee '33; Track '33-'35; Camera Club '35

MARION MYRBECK
"Most Popular Girl"
45 Curtis Street
Debating '34; Basketball '34-'36; Athletic Council '35; Thalia Club '35, '36; Girls Club '35, '36; Executive Board of the Girls Club '35, '36; Poetry Club '35, '36; Soccer '35; Traffic '35, '36; "The Whole Town's Talking" '36; Class Day Committee '36

JAMES NEALON
15 Carruth Street
Student Council '35; Intramural Basketball '35, '36

SOPHIA NEEDLE
197 Chubbuck Street
Basketball '33; Girls Club '35, '36

FRED NELSON
22 Buckley Street
Track '35, '36

HELEN NELSON
129 Centre Street
Girls Club '35; "Golden Rod" Agent '36
Bryant and Stratton

JUNE NELSON
837 Hancock Street
Page and Stage Club '34-'36; Secretary and Treasurer of Page and Stage Club '35, '36; Poetry Club '34, '36; Bowling '35, '36

ALFRED NEWALL
276 Sea Street

EDWARD NEWCOMB
24 Glynn Terrace
Glee Club '34-'36; "Gondoliers" '34; "Pirates of Penzance" '35; Christmas Concert '35; State Music Festival '35, '36; Spring Concert '36; Page and Stage Club '36; Chapel Choir '36

RUTH NICKERSON
54 Spear Street

ELEANOR NICOLL
187 Franklin Street
"Golden Rod" Agent '33; Girls Club '33

CARL NIELSON
79 Lawn Avenue
Camera Club '35

LEO NIEMI
49 Quarry Street
Track '36

ROSE NOBILI
30 Albertina Street
Orchestra '33, '34; Track '36

LOUISE NORRIE
91 Elm Street
Girls Club '35, '36; Star Club '36
Wilfred Academy

PAUL NUGENT
155 Willard Street
Football '34-'36; Hockey '34-'36

HOWARD OLIVER
93 Butler Road
Baseball '34; Orchestra '35; Nominating Committee '36; Traffic '35, '36; Hi-Y '36
Dartmouth

LOIS OLSEN
57 Willow Avenue
Girls Club '35, '36

MARY O'ROURKE
35 Pontiac Road
Girls Club '35, '36; Thalia Club '35, '36
Simmons

LILLIAN OSBERG
17 Hilda Street
Library Staff '35, '36; Library Staff President '36

ELEANOR OSTER
15 Bailey Street
Basketball '33, '34; Girls Club '34, '35; Decorating Committee Spring Dance '34; Harvest Dance '34

KENNETH OWENS
57 Pontiac Road
Band '35, '36

ANNA PALMER
36 Hilda Street
Girls Club '34, '35; Library Staff '35

CLIFFORD PAMPLIN
46 Riverside Avenue
Wrestling '33-'36; Baseball '34; Soccer '35; Track '36
Wentworth

FRANCES PANEPINTO
91 Main Street
Library Staff '34, '35; Girls Club '35, '36; Secretary of Library Staff '36

ANGELINA PAOLUCCI
154 Sumner Street

AMELIA PAPILE
4 Harkins Street
Soccer '34; Girls Club '35, '36

MARGARET PARKMAN
30 Pleasant Street

MARGARET PATTERSON
177 Washington Street
Basketball '34, '35; Hockey '35, '36; Track '35, '36; Traffic '36

MARIAN PEARCE
28 Woodward Avenue
Girls Baseball '35, '36; Track '35, '36; Girls Club '36

MICHAEL PECORARO
121 Arnold Street
Cross Country '33; Track '33-'36

JOSEPHINE PELLEGRINI
59 Hall Place

MARIO PELLEGRINI
171 Crescent Street

LAWRENCE PERETT
95 Bryant Avenue
Football '33; Intramural Basketball '34-'36; Track '34
St. Anselm

CAESAR PERUZZI
41 Common Street
Hockey '35; Golf '35, '36; Intramural Basketball '36
Tufts College

BERNICE PETERS
142 Willow Street
Deaconess Hospital School of Nursing

GEORGIANA PETERSON
132 Hamden Circle
Girls Club '35, '36; Star Club '35, '36
Burroughs

MARY PICA
470 South Street
Basketball '36

GEORGE PILALAS
75 Cranch Street
Cross Country '34; Intramural Basketball '35, '36; Football '35

MELIO PINZARI
28 Grafton Street
Football '34-'36; Wrestling '34-'36

DOROTHY PITMAN
378 Belmont Street
Hockey '33; Girls Club '35

ELIZABETH POMPEO
50 Union Street
Girls Club '35; Glee Club '36

EVELYN POMPEO
34 Howe Street
Soccer '34; Girls Club '35

KATHRYN PRATT
20 Quincy Street
Girls Club '35, '36

HAROLD PROUT
44 Highfield Road
Track '34, '35; Hi-Y Club; Nominating Committee '35; Traffic '35-'36; Reception Committee '36

ELAINE PROVOST
150 Water Street
Glee Club '34

JANET PURDON
20 Winthrop Park
Basketball '34-'36; Soccer '34-'36; Girls Club '36

FRANK PURPURA
70 Trafford Street
Football '34-'36

ROBERT QUILTY
37 Eddie Street
Cross Country '34, '35; Indoor Track '34, '35; Outdoor Track '35, '36

HELEN RANBERG
34 Cliff Street
Library Staff '34-'36

RUTH RAPPAPORT
159 Independence Avenue
Tennis '35; Hockey '35, '36; Traffic '36; "The Whole Town's Talking" '36; Girls Club '35, '36
Lesley School

AURORA REGGIANNINI
327 Water Street
Basketball '34-'36; Baseball '34-'36; Hockey '34; Track '34-'36; Soccer '34, '36

LEONA RESTELLI
186 Quincy Avenue
Hockey '35; Girls Club '35, '36; Chairman Community Service Committee '36; Tennis '35, '36

ANGELO RICCI
120 Sumner Street
Wrestling '33, '34; Intramural Basketball '35

GENEVIEVE RICCIUTI
148 Copeland Street
Assistant "Golden Rod" Advertising Agent '33, '34; Spanish Assembly Tableaux '34; Open House Night '34, '35; Office Assembly Tableaux '35; "Golden Rod" Agent '35, '36; Girls Club '35, '36

THOMAS RICHARDSON
68 Moffat Road
Wrestling '34-'36; Baseball '34-'36

MILTON RIEDEL
14 Greenview Street
Football '36

ROSELLA ROACH
423 Washington Street

ELEANOR ROGERS
8 Gannett Road
Girls' Club '35; Track '35; Hockey '34-'36

RUSSELL ROSS
"Most Popular with the Ladies"
18 Endicott Street
Orchestra '34, '36; "Golden Rod" Agent '34; Nominating Committee '35; Football '35; Intramural Basketball '35, '36; Traffic '36
Tufts College

GEORGE RUSSELL
"Wittiest"
19 Endicott Street
Debating Club '35; Page and Stage '35, '36; Camera Club '36; Newswriters '36; "Golden Rod" Humor Editor '36; Track '35, '36; Class Day Committee '36
Thayer Academy

SULO RUUSKA
42 Arthur Street
Nautical School

MARY SACCHETTI
58 Rodman Street
Assistant Advertising Agent "Golden Rod" '35, '36

VIOLET SACCHETTI
61 Center Street
Girls' Track '36; Baseball '36

DOROTHY SADLIER
10 Alleyne Street

MILTON SAFFER
27 Roberts Street
Band '33-'35
Northeastern

PAULA SALONEN
4 Prospect Hill
Bowling '35, '36
Chandler

MARY SALVUCCI
"Is Small But Nice"
162 Copeland Street

MARY SANBORN
121 Water Street

JOEPH SANFILIPPO
29 Quincy Street
Football '33; Intramural Basketball '34-'36

ALDEN SANFORD
20 Hilda Street
Track '33

GERTRUDE SAWYER
98 Pleasant Street
Thalia Club '34-'36; Treasurer Thalia Club '34, '35; Girls' Club '34-'36; Chairman School Service Committee Girls' Club '35, '36

ELEANOR SCAVO
42 Atherton Street
Soccer '33-'35; Basketball '35-'36; Track '35, '36; Baseball '34, '35; Tennis '35

JOSEPH SCHECHTMAN
60 James Street
Football '33; Intramural Basketball '33-'35; Senior Basketball '33-'35; Senior Basketball Tournament '36
Northeastern

STEPHEN SCHOFIELD
187 Sea Street
Wentworth

EILEEN SCRIBNER
63 Campbell Street
Track '33-'36; Baseball '33-'36; Page and Stage '34-'36; Harvest Dance Committee '34; Spring Dance Committee '34; Hallowe'en Dance Committee '34

EDGAR SEWELL
22 Jenness Street
"Golden Rod" Agent '33; Wrestling '33; Track '34; Glee Club '35, '36; "Pirates of Penzance" '35
Northeastern

KAY SHALLOW
19 Copeland Street

SIDNEY SHAPIRO
44 Massachusetts Avenue
Intramural Basketball '35, '36; Advertising Agent "Golden Rod" '35, '36

WILLIAM SHAW
35 Bayview Avenue
Track '35, '36
U. S. Navy

HELEN SHEA
17 Hawthorn Street
Hockey '33-'35; Basketball '33, '34

MARIE SHEA
259 Presidents Lane
Soccer '34; Girls' Club '36; Glee Club '35, '36; Opera Concert '36

DOROTHY SHEPARD
868 Furnace Brook Parkway
Basketball '34, 35; Girls' Club '35, '36
Simmons

THOMAS CRANE PUBLIC LIBRARY
40 WASHINGTON STREET
QUINCY, MASS. 02169

RALPH SHEPARD
752 Sea Street
Massachusetts College of Osteopathy

ALICE SHERRIFF
110 Greene Street
Star Club '33; Library Staff '33-'36
Burdett

HELEN SILTANEN
16 Arthur Street
Gleee Club '33-'36; Poetry Club '34
Burdett

SYDNEY SKOLER
115 Quincy Street
Basketball '33; Nominating Committee '33, '34; "Golden Rod" Agent '34; Intramural Basketball '34, '35
Brown

ESTHER SMITH
248 Beale Street
Hockey '33-'35; Track '33-'35; Newswriters' Club '34; Girls Club '34; Traffic '35

MILDRED SMITH
44 Armory Street
Intramural Basketball '33-'35

RACHEL SMITH
101 Revere Road
Assembly Tableaux'34;"Golden Rod" Agent '34, '35; Girls Club '35, '36; Thalia Club '35, '36; Poetry Club '35, '36; Traffic '35, '36

ROBERT SMULLEN
279 Rock Island Road
Intramural Basketball '36; Debating Club '36; Newswriters Club '36

RICHARD SPENCER
235 Everett Street
Glee Club '33; Band '34, '35; Traffic '35

CLAIRE SPINNEY
47 Pilgrim Road
Basketball '34-'36; Hockey '33-'35; Track '34-'36; Glee Club '35; "Pirates of Penzance" '36; Girls Club '36

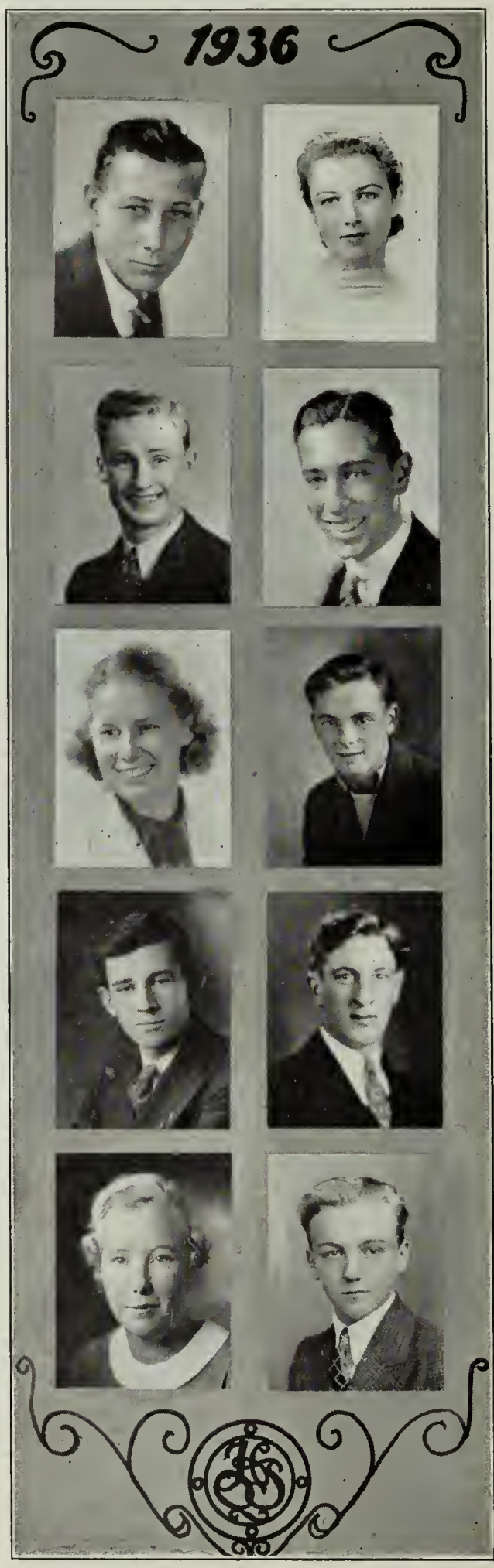

JAMES STEVENS
6 Winthrop Avenue
Diesel Engineering

THOMAS STEVENS
9 MacKenzie Avenue
Basketball '34-'36; Soccer '34-'36

ISABELLE STUNKEL
127 Arnold Street
Hockey '33, '34; Second Orchestra '33; Glee Club '33; Basketball '33; Track '34; Soccer '34, '35; Girls Club '36
Burdett

JOHN SULLIVAN
130 South Street
Baseball '34; Basketball '35, '36; Student Council '35; Delegate Student Council Convention; Traffic Captain '36; Page and Stage '36
Holy Cross

DORIS SWANSON
15 Nicholl Street
"Golden Rod" Agent '35, '36; Poetry Club '35, '36; Camera Club '35, '36; Girls Club '35, '36; Civil Service Club '35, '36

BETTE SWEENEY
29 Arnold Street
Hockey '34; Traffic '34, '35; Girls Club '34-'36; Poetry Club '35; "Golden Rod" Agent '35, '36; Bowling '35, '36
Forsythe Dental

JAMES SWEENEY
28 Arnold Street
Band '34-'36; Orchestra '34-'35; Track '34-'36; Glee Club '33, '34
Burdett

ARTHUR TAYLOR
11 Revere Road
Basbell '35

CHARLES TESTA
11 Douglas Street
Northeastern

ALFRED THOMPSON
31 Nightingale Avenue
Northeastern

FRANCIS THOMPSON
108 South Street
Intramural Basketball '35; Hockey '35; Camera Club '35, '36
Thayer

MARGARET THOMSON
34 Bayview Street
Spanish Assembly Tableaux '34; Soccer '34; Hockey '34, '35; Girls Club '35, '36
Burdett

ANNE THORNE
1109 Sea Street

SYLVIA THORNER
14 Hudson Street
"Golden Rod" Agent '34; Traffic '35; Girls Club '35, '36; Poetry Club '36; Civil Service Club '36
Chandler

MINA TIMCOE
276 Water Street
Soccer '35; Hockey '36; Basketball '35, '36; Track '36

EDWARD TIRRELL
16 Endicott Street
Traffic '35, '36
Northeastern

TYYNE TORVI
218 Granite Street
Tennis '34-'36; Basketball '34-'36; Baseball '34-'36; Glee Club '34, '35; Bowling '34-'36; "Gondoliers" '34; "Pirates of Penzance" '35; Soccer '35, '36; Girls Club '36
Posse Nissen

EDWIN TOWNSEND
4 Intervale Street
Band '33; Track '34; Football '34; Wrestling '35; Camera Club '36
Northeastern

CLAIRE TRECO
107 Shawmut Street
Page and Stage '35, '36; Bowling '36

WALDO TRESCOTT
257 South Central Avenue
"Golden Rod" Agent '34; Glee Club '34; "Gondoliers" '34; Band '34, '35; Chapel Choir '34-'36; Orchestra '35, '36

MARY TUCK
5 Bryant Avenue
Orchestra '34, '35; Girls Club '35, '36

PAULINE TULLY
42 Palmer Street
Camera Club '34; Track '35

NORMA TUOMALA
65 Buckley Street
Girls Club '34-'36; Thalia Club '34-'36
Bridgewater

ILDA TUORI
38 Prout Street
Glee Club '34; "Gondoliers" '34; Girls Club '35, '36

EDWARD VAN BUSKIRK
43 Lincoln Avenue
Band '34, '35; Orchestra '34; Library Staff '34, '35; Glee Club '36

EUNICE VANELLI
23 Albertina Street
Secretary-Treasurer Camera Club '34
Boston School of Domestic Science

WALTER VINCENT
68 Arnold Street
Band '33-'36; Glee Club '33-'35; Orchestra '35

TAINO VIRTA
62 Copeland Street

WILLIAM von BERG
178 South Street
Wrestling '34-'36

EDITH WAINHOUSE
8 Dartmouth Street
Girls Club '35, '36
Boston University

BETTY WAINIONPAA
13 Westford Street
"Golden Rod" Agent '34; Basketball '35

IRMA WALL
24 Brook Road Extension
Bowling '34-'36; Basketball '34; Tennis '34-'36; Girls Club '35, '36; Thalia Club '35, '36; Page and Stage '36; Traffic '35, '36
Bridgewater

ESTHER WALLIN
29 Moffat Road
Soccer '34; Basketball '34; Poetry Club '34

GERTRUDE WALLIN
29 Moffat Road
Poetry Club '34; Basketball '34, '35; Soccer '34, '35; Track '36

ELEANOR WALSH
24 Russell Park
Nominating Committee '34, '35; Tennis '34, '35; Girls Club '35, '36; Thalia Club '35, '36; "Golden Rod" Agent '36
Bridgewater

JAMES WALSH
24 Russell Park
Hallowe'een Dance Committee '34; Tennis '35; Track '35; Cheerleader '35
Dartmouth

JOHN WALSH
33 Babcock Street
U. S. Navy

MARILYN WALSH
1373 Quincy Shore Boulevard
Bowling '34; Basketball '34, '35; Glee Club '36; Girls Club '36; Star Club '36; President of Poetry Club '36; "The Whole Town's Talking" '36; Traffic '36; "Golden Rod" Advertising Staff '36; Opera Concert '36

WILLIAM WARDWELL
"Bad Boy from a Good Home"
"Most Care Free"
12 Aleyne Terrace
Football '34, '35; Basketball '34; Class Treasurer '35; Treasurer Hi-Y '36
Bowdoin

SYLVIA WEINER
321 Washington Street
Girls Club '34, '35; Basketball '34; "Golden Rod" Agent '34

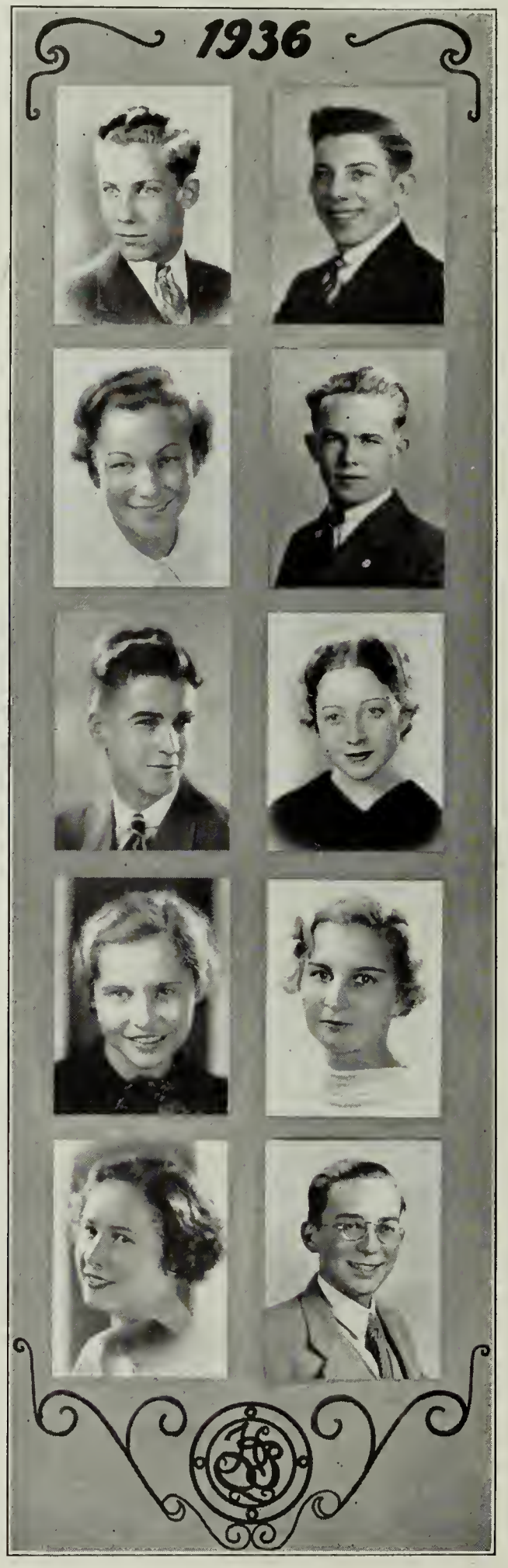

NORMAN WENNBERG
39 Hilda Street
Camera Club '36

ELEANOR WESTON
247 Grove Street
Hockey '35

JOHN WHALEN
46 Dysart Street
Newswriters Club '34; Basketball '34-'36; Soccer '35, '36; Tennis '34-'36; Traffic '35, '36
Boston University

JEAN WILCOX
"Class Flirt"
108 High Street
"Golden Rod" Agent '34, 35; Girls Club '34-'36; Open House Night '35

DOROTHY WILKS
42 Connell Street
Assistant Advertising Manager "Golden Rod" '35; Girls Club '35, '36; Poetry Club '35, '36; Newswriters Club '35, '36

ANDREW WILL
18 Newcomb Street
"Golden Rod" Agent '33; Wrestling '33
Northeastern

ALBERT WILLIAMS
4 Johnson Avenue
Northeastern

KAY WILMATH
9 Ratchford Circle
Hockey '34, '35; Soccer '34; Girls Club '34, '35; Newswriters Club '34-'36; "Golden Rod" Agent '35

MARY LOUISE WOODAMAN
242 Everett Street
Hockey '34; Bowling '34; Orchestra '34-'36; Drum Major of Band '35, '36; Poetry Club '36; Page and Stage '36; Glee Club '36; Track '36; Girls Club '36; "The Whole Town's Talking" '36; Christmas Play '36; Opera Concert '36
Middlebury

JOHN YOUNG
27 Brook Road
Nominating Committee '36; Track '35; Newswriters Club '36; Sports Editor "Golden Rod" '36

NICHOLAS ZARELLI
183 Phipps Street
Basketball '34-'36; Baseball '34-'36; Camera Club '36; Traffic '35, '36

WILFRED BANKS
48 Newton Avenue
Intramural Basketball '34, '35; Traffic '36
Colgate

ELEANOR GILRAIN
61 Grafton Street
Girls Club '34, '35; "Golden Rod" Agent '35

EUGENIA KINGSTON
297 Willard Street
Girls Club '33; Soccer '35; Track '36; Baseball '36

EDWARD LINDGREN
15 Farrell Street

JOHN MENZ
"Woman Hater"
176 Rhoda Street
Basketball '34-'36; Baseball '34-'36; Co-Captain '36; Football '34-'36; Traffic '35, '36; "The Whole Town's Talking" '36

JOSEPH NOLAN
28 Macy Street
Indoor Track '34, '35; Outdoor Track '35; Captain of Indoor Track '36; Intramural Basketball '36

LAWRENCE BELTON
31 Ballou Street

PHILIP BRADLEY
21 Westford Street
Cross Country '34-'36; Traffic '35, '36

HELEN CARADONNA
225 Federal Avenue Extension

LAWRENCE CARELLA
83 Madison Avenue
Football '34-'36; Baseball '34-'36; Hockey '35, '36; Traffic '34, '36

CARMEN CHIMINELLO
18 Vine Avenue

ETHEL CHRISTINE
196 Marlboro Street
"Golden Rod" Agent '34; Girls Club '36; Tennis '36; Bowling '36; Cafeteria Substitute '36; Baseball '36

MARY COLARUSSO
13 Jackson Street

CAROLINE COLETTI
67 Trafford Street
"Golden Rod" Agent '36

NATHAN COMOLLI
43 Bennington Street
Football '33

HENRY CORBETT
56 Gass Place
"Golden Rod" Agent '34-'36
Wentworth

ALICE CURRAN
100 Rockland Street

GERTRUDE CUSSAN
23 Campbell Street

VICTOR DAVIDSON
68 Pawsey Street

LEROY DECELLE
1 Forest Avenue
Hockey '34-'36

CLAIRE DEMPSEY
37 Rockland Street
"Golden Rod" Agent '33; Nominating Committee '33; Hockey '33; Track '33; Soccer '34, '35; Girls Club '34; Basketball '34

EDOUARD deVARENNES
31 Bridge Street

WALTER DEVEAU
540 South Street
Bentley

JOSEPHINE DEL VECCHIO
49 Gay Street
Basketball '34, '35; Soccer '34

JOHN EMERSON
23 Alkerton Street
Intramural Baseball '33; Intramural Basketball '33, '34; Soccer '35
Wentworth

WINIFRED EPSOM
27 Gannett Road

CHARLES FOY
210 Franklin Street

MARY FRAZIER
663 Washington Street

STEPHEN FREEL
113 Robertson Street
Football '34-'36

ERNEST FRUZZETTI
53 Arthur Street
Soccer '32-'35; Intramural Basketball '32; Intramural Baseball '33; Basketball '34

WILLIAM GARNETT
112 Turner Street
Intramural Basketball '34-'36; Wrestling '34-'36

ARTHUR HETHERINGTON
116 Greene Street

MARIE JENNINGS
204 Rhoda Street

WARREN KELLY
32 Alton Road
Class Basketball '33; Wrestling '34-'35; Basketball '35
United States Navy

JOHN KOURY
26 Germaine Avenue

LINDSAY LOGAN
25 Germaine Avenue
Soccer '34, '35; Intramural Basketball '36

JOHN McGILLICUDDY
50 Upland Road

MICHAEL McLARNON
451 Quincy Avenue

MARGARET McMAHON
41 Eustis Street
Burrough

ANDREW MacMURRAY
358 Rock Island Road

CHARLES MARTELL
26 Dysart Street

JOHN MONTI
17 Larry Place
Wrestling '36

MARJORIE MOORE
89 Trafford Street
Girls Club '35, '36

KATHLEEN NELSON
Rogers Street
Girls Club '35; Glee Club '36

IDA NOTRANGELO
86 Glencoe Place

HUMPHREY O'LEARY
21 Marsh Street
Intramural Basketball '35, '36

LOUIS PAGNANI
208 West Street

PAUL PALUZZI
3 Hall Place
Baseball '34-'36

GERTRUDE PELIN
38 Kent Street
Bowling '35

JESSIE PETRELLI
50 Canal Street
Girls Club '34, '35

HELEN QUINN
58 Bay View Street
Soccer '34; Track '36; Baseball '36

BURTON RICHMOND
13 Oneida Street

LILLIAN RINTAMAKI
62 Albertina Street

PETER ROTUNNO
184 Common Street
Golf '35, '36; Hockey '36; Intramural Basketball '36

MARY SCANNELL
52 Braintree Avenue

ISADORE SCHWARTZ
23 Lowe Street
Band '34-'36; Orchestra '34-'36; "Gondoliers" '34; Intramural Basketball '34-'36

IRVING SCLARENCO
162 Main Street
Band '33-'36
Brown

HELEN SHEA
16 Pembroke Street
Tennis '35, '36; Basketball '33

AMOUR SHIFFLER
100 Revere Road
Poetry Club '34, '35; Girls Club '34-'36

JEANNE SHIFFLER
100 Revere Road
Basketball '33; Camera Club '35, '36

VINCENT SMOLLET
115 Bates Avenue
Football '34

ATTILIO SOLMONTE
19 Penn Street

EVO SOMONNTES
114 Granite Street
Football '33-'35; Wrestling '33-'35; Golf '34-'36; Hockey '35, '36

ETHEL STEELE
72 Camden Street

SHEILA STERN
160 Main Street
Basketball '33; Tennis '33; Girls Club '34

ANNE TAYLOR
99 Island Avenue
Girls Club '36

LOUISE THOMAS
397 Highland Avenue
Girls Club '36; Glee Club '36

DEXTER VAN BIBBER
9 Carruth Street
Bentley

FLORENCE VENO
3 Shaw Street

ALEXANDER WATT
151 Claremont Avenue
Soccer '35

IRENE WATTS
108 Sumner Street

JOHN WELCH
49 Hudson Street
Baseball '36

FRED WILLIAMS
25 Braintree Avenue

FIRST ROW

Charles B. Thomson; Priscilla Lantz, B.S. in Ed.; Vera Call, A.B., A.M.; Alfred T. Knapton, A.B.; Edith Coulman, Ph.B., B.L.S.; Leslie C. Millard, B.B.A.; Grace A. Howe, B.L.; Ernest L. Collins, A.B.; Victoria M. H. Zeller, A.B., A.M.; Sally F. Dawes, A.B., M.A.; Felix V. Cutler, B.S., Ed.M.; Muriel J. Goudey, B.S.S., Ed.M.; Joseph W. Thomas, A.B.; Eleanor R. Kambour, A.B.; George A. Wilson, B.S.

SECOND ROW

Bertha M. Kelsey, A.B., Ed.M.; Joy L. Nevens, A.B., A.M.; Agnethe Carroll; Agnes E. Berry, B.S.; Catherine I. Walsh; Janet H. Robinson; Hazel Ramsey, B.S.; Marjorie W. Shaw, A.B., A.M.; Virginia E. Carville, A.B., A.M.; Margaret L. Marr, A.B.; Ruth S Berry, A.B.; Eleanor M. Reddy, B.S.; Ruth Marion Giles, A.B., A.M.; Esther G. Sauter, B.S.; Mary G. Barry; Dorthy Weeden (Office Clerk).

THIRD ROW

Maude F. Wheeler, B.S., A.M.; Martha A. Tikkanen, A.B., A.M.; Helen F. Burke, B.S. in Ed.; Ethel McHardy, A.B.; Louisa L. Magraw, Ph.B.; Lottie S. Page, B.S.; Mildred E. Ordway; Frances Palmer, A.B.; Isabel S. Browne; Helen I. Thissell; E. Louise Clark, A.B., Ed.M.; Mary C. Turner, A.B.; Margaret L. Burns, A.B.; Mary T. Connolly; Alice C. Pope; Florence M. Rizzi (Secretary to Mr. Collins); Eileen McCarthy, A.B., A.M.

FOURTH ROW

James M. LeCain, B.S.; Hermon M. Noyes, Ph.B., A.M.; William Bowyer; Edward McKeown, A.B., A.M.; Franklin B. Mitchell; L. Carter Lee, A.B.; Burdette H. Buckingham, B.S.; Almon E. Deane, B.S.; H. Kenneth Hudson, B.S.; Leland H. Anderson; Harold Lyon, M.S., B.S.; Karl L. Briggs, B.S.; Ronald A. Jack, A.B.; H. Russell Albro; Harold R. Kidder, A.B., M.A.

Miss Clara Thompson (not visible in picture)

The Whole Town's Talking

"MOTHER!" cries Mr. Mitchell sinking gracefully into Mrs. Simmons's arms (Frances Baxter).

"Do it that way," says our stellar coach addressing the lovely Ethel (Helen Batson). While the rest of the cast drapes themselves in various positions around the piano, Chester Binney (Joe "Fire-chief" McGroarty) chants,

"Goodbye, my Chester,
My Chester, protector."

to lisping Lila (Muriel Logan) and her companion, Sally (Dorothy Hayes), during which the hip-swinging Sadie Bloom (Marion Myrbeck) adds piquancy to the scene.

In another corner Mr. Simmons (Herbert Coffman) tries his loud guffaws on the scintillating Letty Lythe (Mary Woodaman), a motion picture star.

While Annie, the maid (Marilyn Walsh), is occupied swatting flies, a taxi-driver (Thomas Melrose) enters with incriminating evidence against Mr. Simmons. As the plot thickens, the play becomes more hilarious, reaching a climax when, after a fierce fight in the dark, Joe McGroarty is discovered gracing the chandelier.

(Continued on Page 66)

Golden Rod Staff

ARRANGING the hundreds of details of compiling any issue, Betty Muirhead and Joe McGroarty manage very well to keep the *Golden Rod* running smoothly with the aid of Miss Goudey, Miss Marr, and Miss Berry, faculty advisers. Mary Latham, an able and willing worker, scurries about tuning her ear for the best stories and poems, which she rushes to press. Donald McConnell writes from a hospital bed and so his news has an ethereal quality. The Alumni get a great deal of pleasure when writing to Violet Moyes, as the letter from Bali in another section of this magazine proves. Who else but Muriel Logan would be able to exchange magazines and comments with other schools? George Russell, who insists he is neither a comedian nor a wit, huddles in a corner when trying to create a new joke, but when he comes out he has something.

Irma Wall and John Young follow the sportsmen, and if you think that is an easy job then try following the track team yourself and then have a football workout immediately afterwards. Miss Walsh shows Barbara Drury and Dorothy Hayes a new idea in magazine covers, while Mr. Millard gets together his business staff, Edward Fogg, Paul Larkin, John Egan, and Gerald Kimball, and announces that again they are salesmanagers for a school magazine which has won the first class award in the Columbia Scholastic Press Association in a nation-wide contest of over one thousand schools.

All these things give Grover Johnson inspiration for his posters while Margaret Hyslop types merrily along as *Golden Rod* goes to press.

Cupid and a Pony

An Interview with Cyrus Dallin

By Joseph McGroarty

IN THE front entrance of Quincy High stands a statue known throughout the United States as "The Appeal to the Great Spirit," but which the young bloods seeking a rendezvous with the object of their affections have labelled "The Pony." Not even Cyrus Dallin could get a glimpse of his handiwork about 2:30 when all the Romeos rush to meet their girl friends and discuss "schoolwork."

Mr. Dallin, now in his seventy-fifth year, feels in sympathy with the present generation because of its frankness, and he stated that if our fathers and grandfathers did not openly misbehave, they did so surreptitiously.

The fact that Cupid wreaks havoc with the nocturnal visitors to the "Pony" may be explained by the fact that Mr. Dallin, an archer of considerable skill, may have taught the Indian a thing or two about his hobby.

The reader will perhaps be surprised to know that Mr. Dallin is an air enthusiast and has flown the English Channel in addition to making two round trips by plane to Salt Lake City.

After a half century of labor, Mr. Dallin would like to have his statue of Paul Revere, which was once chosen in preference to the work of more famous sculptors than "the young upstart from Utah," accepted by the state and erected on Boston Common or some equally suitable location.

When told of the use to which we put the "Pony," Mr. Dallin only laughed, and stroking his grey Van Dyke beard he remarked that he had never told just what appeal the Indian was supposed to make.

Here Comes Cookie

By Betty Muirhead and Margaret Morin

THE world-renowned madness of Burns and Allen leaves one totally unprepared for sane conversation with them. But an interview with this couple proved them to be as ordinarily behaved individuals as John Brown and Mary Smith.

In a little two by four room with clothes on hooks lining the walls sat George, alone. The inevitable cigar made its rounds in his mouth as he spoke, and much to our surprise, he peered at us through a pair of new eyeglasses. He assumed a kindly, paternal attitude and answered our inquiries with interest.

(Continued on Page 72)

Salt Spray

Overwhelming

The laughing, crying, chuckling, sighing
Music of the waves,
The swooping, looping, sliding, gliding
Passage of the gulls,
The drifting, lifting, tossing, turning
Movements of the clouds,
The rising, falling, cutting, plowing
Coursing of the ships,
Are haunting, calling, beckoning, forcing
Strong men to return,
To craving, braving, loving, living
Lives upon the sea.

Vernon A. Weeden

Desires

If all my desires could be filled in a day,
I'd ask for a boat and a large open bay,
I'd haul up the sail and the anchor set free
And off I'd go sailing over the sea.

I'd toss and I'd wallow, upward and down
Kneeling and tacking all over the sound.
I'd turn her and jibe her, whatever I would
I'd make her do all I thought a boat could.

When my hours of sailing come to an end,
Toward my mooring then my boat I would send,
I'd haul down the sail and tie her up neat,
And grudgingly leave her for the dry street.

Vernon A. Weeden

Strike Up The Band

GAZING into my crystal I see—uniformity in tone—uniformity in uniforms of blue marching, marching, marching—"

So the voice of the seer, Miss Howes, died down as she stepped to the conductor's stand, picked up her baton, and began wielding and welding together what was soon to emerge as another crackerjack Quincy High School Band. Thus began the rehearsing of this year's outfit in its effort to uphold the reputation of Quincy's Music Department.

The band played at two school assemblies, on Columbus Day and Armistice Day. Last fall they had more opportunity to show their polish at the Newton, North, and Brockton football games. And how they did shine! Student conductor, Joe Barry, did a great job with his Fabien Sevitsky act, then and throughout the year.

After this brief exhibition of its talents the band returned to training camp to rehearse for the coming Music Festival at Haverhill. On this occasion, Quincy once more took highest honors in their particular class.

On May 7, the annual Instrumental Concert took place. As a grand finale, Q. H. S. band musicians had the pleasure of entertaining their former teachers at the meeting of the Quincy Teachers' Association on May 14.

To Miss Howes and Miss Tuthill go congratulations for their usual excellent job of turning out hits and encores.

Night With Opera

ON THURSDAY night, May 21, the combined Boys' and Girls' Glee Clubs presented selections from the operas "Carmen" and "Faust." All the leads were taken by Senior High pupils, with the exception of George Murch, who graduated in 1934. The leads in "Carmen" were:

Carmen .....Lucy DeMeo Zuniga .....Parks Hunt

The Toreador .....Maynard Everson

The supporting cast included Marion DeCesare, Virginia Fisher, Muriel Logan, and Walter Jacobson.

The following took part in "Faust:" Faust, George Murch; Mephisto, Parks Hunt; Valentine, Maynard Everson; Marguerita, Marion DeCesare; Siebel, Iola Calderone.

Others in the supporting cast were Doris Carlson, Margaret Johnson, Virginia Fisher, and Edward Newcomb.

In addition to this fine program excerpts from two operettas previously given by the high school, "Pepita," in 1929, and "Pinafore", in 1932, were presented by the original leads, who are now alumni. The only exception was John Buckley, a graduate of North, who took the part of "Dick Dead-Eye", originally played by George Tarr.

In "Pepita" were the following: Pepita, Ethel Johnson; Carlos, Warren Freeman; Felipa, Edla (Carlson) Gustafson; Pedro, Richard Johnson; Wilson, Walter Smith, Jr.; Hepworth, Edward Bohlken; Jane, Beatrice Fitts.

The cast of "Pinafore" included: Captain Corcoran, James Laing; Josephine, Edith (Bone) Lister; Ralph Rackstraw, Vincent DelGallo; Sir Joseph Porter, K. C. B., Elmer Hussey; Little Buttercup, Bernice Hipson; Boatswain, Carlton Powers; Dick Dead-Eye, John Buckley.

Their leads, attired in colorful costumes, were assisted in the choruses by the mixed glee-clubs. The performance was excellent and long to be remembered by all those who attended.

The Class of June 1937 expresses sorrow at the death of Virginia Anne Fleischer, one of its members, on April 2, 1936. Popular and talented, Virginia was active in school affairs until her enforced withdrawal from school last December because of illness.

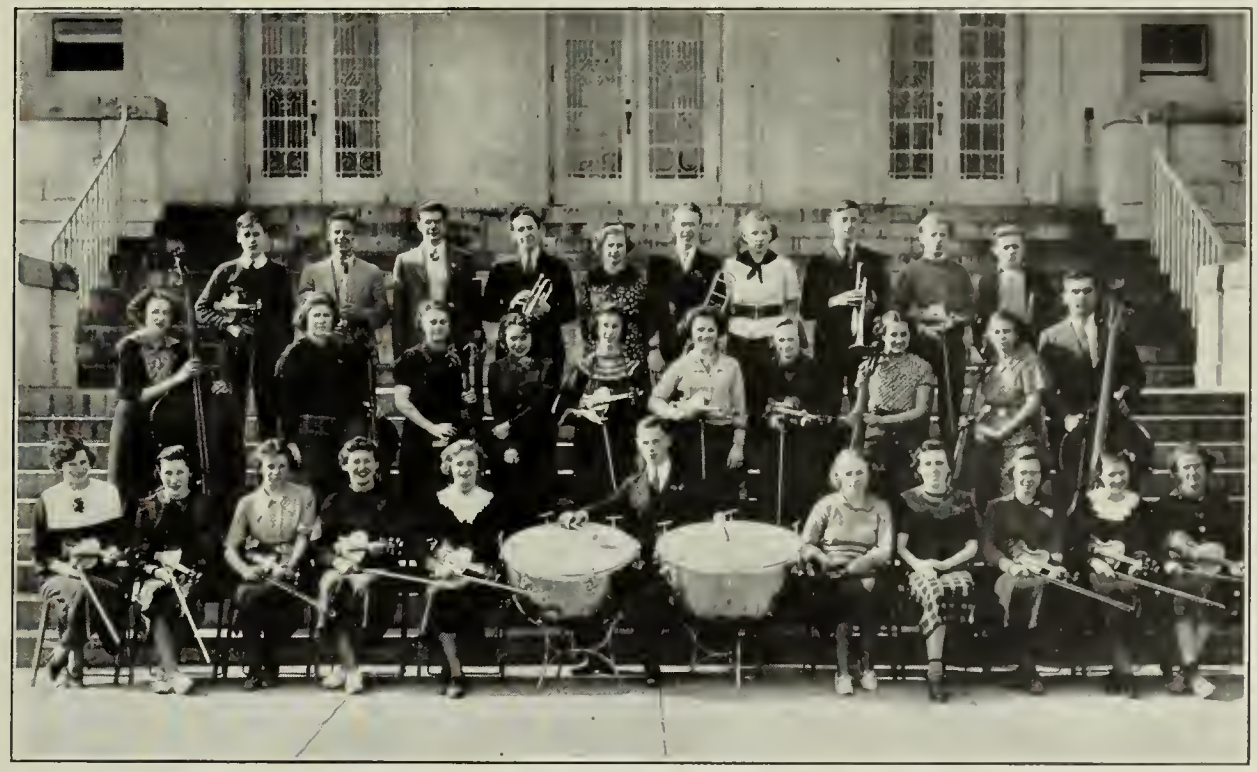

Orchestra

THESE members of the Q. H. S. orchestra may be imposing in appearance, but you should hear the forty-three future artists displaying their talents in harmony.

In hopes of carrying off the much coveted honors at the State Music Festival, an important annual event to be held this year in Haverhill, they have been practising feverishly their contest selections, especially the required one, Delibe's Overture, "Le Roi L' A Dit." That Quincy will attain top ratings is not only possible but highly probable, in view of the fact that she has done so repeatedly during the last few years.

A few members of the orchestra enjoyed very much the privilege of participating in the ninth New England Music Festival Orchestra held in Springfield, Massachusetts.

The orchestra has lent a helping hand during the year by playing on such occasions as Open House Night, Senior Dramatics, Operetta, a meeting of the Wollaston Women's Club, and the annual Instrumental Concert. A few orchestra members composing a string ensemble enjoyed playing dinner music at the banquet given by the Quincy Teachers' Association.

Such a talented group this year's orchestra includes, that we expect to hear from many of them, perhaps over the radio after the words, " 'Round and 'round she goes and where she stops, nobody knows."

Golden Rod Guests

FROM all points of the United States and Canada come our Exchange magazines, from San Francisco to Braintree and as far north as Quebec. Among the best are the following:

Unquity Echo—Milton, Mass. Our next-door neighbor prints a commendable magazine, whose literary department shows the result of much labor.

Bryant Owl—Long Island City, N. Y. This is a first class magazine, especially well developed in the art section. The cover is interesting and the cuts clever.

Magnet—Leominster, Mass. Attractive in all respects, the humor, art, and literary departments are superior. The cover is very well executed.

Cambridge Review—Cambridge, Mass. The general set-up is good and well balanced. The illustrations show originality, but could be a little larger.

Upi Dah—Upper Darby, New York. The general appearance is well planned. We admire the illustration for "Cravings."

Wright Chronicle—New Orleans, La. The Wright Chronicle reflects a scholarly, cultural atmosphere. The illustrations are beautiful. Poetry from each class is a good idea.

Other magazines worthy of creditable mention are:

School Life—Melrose High, Melrose, Mass.
Distaff—Girl's High, Boston, Mass.
Gazette—Lynn Classical, Lynn, Mass.
Spaulding Sentinel—Barre, Vermont.
Wampatuck—Braintree, Mass.
Advocate—Needham, Mass.
Canary and Blue—Allentown, Penn.
Purple Quill—Galveston, Texas.
The Aegis—Beverly, Mass.
Radiator—Somerville, Mass.
Red and White—Rochester, N. H.

The Whole Town's Talking

(Continued from Page 59)

Roger Shields (Carlton Crotty), a Chicago socialite, is vastly pleased to meet his old friend, Donald Swift (John Menz), now a movie producer, and together they concoct a plan to exterminate the obnoxious Chester.

Mrs. Jackson (Genevieve Ash) is the leading gossip, assisted by Ruth Rappaport and Catherine Fahy.

The action of the farce is fast and furious with all roles capably handled by an excellent cast.

Alumni

In a letter to his sister, Mrs. Dorothy Hunt Schofield, '33, David Hunt, formerly of Quincy High School, gives some glimpses of his experiences while on a world yachting trip.

* * * *

Our little square-rigger, the Joseph Conrad, made Bali in forty-nine days after leaving Capetown, Africa. Most of our passage was through the "Roaring Forties," and we had a taste of ice and snow.

We dropped anchor off the coast of a native village and went ashore after the officials had come aboard and granted us pratique (custom). Pausing in the little village square, we viewed the quaint shops on either side. The exotic scent of the East was around us, the aroma of native cigarettes being the strongest. We hired two horse-drawn "taxis" and were driven to the town of Singaradga, two kilometers from the village. There we stopped at a small hotel owned by a Dutchman and had a beefsteak supper. After the meal we sat on the terrace listening to the palms rustling in the warm winds, and the songs of the tropical birds in the forest. Native house-boys brought us refreshments. It was all just as you read in books.

Later we went to a Balinese theater and saw a native dance, which was fascinating at first, but after about three hours we grew tired of watching and went back to ship and turned in. Those dances usually continue until three or four in the morning.

The following day a group of us took an auto trip in two Buick touring cars across the island to Den Pasar, about one hundred eleven kilometers away. On the way we saw Balinese temples and many rice fields. Bali is not spoiled by tourists, and as a result everything is the same as it was hundreds of years ago. The mud huts with thatched roofs, and charms hung outside to keep away evil spirits are not changed in the least.

In Den Pasar we visited the Temple of the Ten Thousand Sacred Monkeys, and the Royal Tombs. I bought and traded with the natives and got some very interesting souvenirs, among them two native "Kriss", or swords, made out of Balinese iron, four native cock fighting spurs, or "tangies," and some native woven cloth. The trip around the island was well worth twenty-one gulden (fifteen dollars).

The following Friday we dropped anchor in Singapore where things are very cheap. A few of us got measured for white linen custom-tailored tropic suits for only $2.50 apiece. The exchange in Singapore money is $1.70 for one American dollar.

Some fellows and I went on an auto trip when we came ashore. The cars left us at the end of the road and we walked two or three miles through dense jungle completely apart from civilization of any kind. Monkeys chattered all around us and we saw tigers and once a black panther slinking through the underbrush, but they did not molest us at all. Continuing on our meanderings, we came upon a village where we were surprised to find a white man living in a large, airy, native-built house. He invited us in for tea and delicious mango-

steens, a fruit which grows there in abundance. Despite our extreme curiosity and genuine interest, the reason for his living there remains a mystery to us.

After a swim at the foot of some falls we left the jungle and eventually came to the mansion of a rubber-plantation owner where we were invited in for more refreshment. Here we saw the rubber trees being tapped on the plantation and went through the factory.

The next stop is Borneo and the islands, then Sydney, Australia.

This trip is fine except for the long months at sea and the living on canned foods. I'll be glad to get home again just to taste a good old New England boiled dinner .

David Hunt.

Prayer For A Nurse

Virginia Bullock is in her second year of training in the New England Baptist Hospital.

God, grant me sweet humility
As to my daily tasks I go,
Give patience for the weary hours,
And please, to anger make me slow.

Speak through me that these sick may feel
Thy tender care and healing wings,
Thy watchfulness throughout the night,
The comfort that Thy nearness brings.

And if need be to smooth the way
For those who go beyond the gate
Recall to me the blind poet's words—
"They serve who only stand and wait."

Virginia Radford Bullock, '34.

Golden Rod wishes to acknowledge the assistance of Maurice Fitzgerald, class treasurer, in collecting payments on glossies. The Camera Club under Mr. Buckingham's supervision made possible the frontispiece for this issue.

Paul Crowley, Esther Wallin, Mary Sanborn and Donald McConnell have illustrated this book and Eleanor Lindquist, Marion Myrbeck and Parks Hunt have contributed write-ups.

The Office has been especially helpful in checking stray glossies out of the more than five hundred appearing in this issue.

Who's Who in Sports

MICHAEL FRANCHUK . . . .By far the best all-round athlete . . . .Baseball co-captain last year, football co-captain this year . . . .Scored Quincy's lone touchdowns against North and Brockton . . . .Tallied 71 points during basketball season, and was a serious contender for All-Tech Tourney team . . . .Plays any position in baseball . . . .Punched out home run in opening game against North, then a double, single against Brockton . . . .Sometimes flies off the handle but quickly recovers and flashes his famous expansive grin . . . .

LAWRENCE CARELLA . . . . Another three-sport man . . . . Co-captain in football . . . .Played steady, rugged game at end . . . .Starred at wing position in hockey . . . . Shortstop on varsity nine for past two years . . . . In first two games this year, had made four hits and as many runs in seven times up . . . .Errs at least once per game but always atones for it by smart play . . . .Unobtrusive, goodnatured, but can be ugly if aroused . . . .

FRANK LANGTON . . . .Chalked up sixteen goals for soccer team to shine for second year in row . . . . Captain of hockey six. Chosen on Bay State All-Star squad . . . .Candidate for third base but moved to right field to increase batting punch . . . .Fast and sure death on flies . . . .

THOMAS STEVENS . . . . Soccer captain . . . . Scored six goals . . . . Handles a basketball with dexterity, but couldn't quite break into varsity lineup . . . .

JAMES CHISHOLM . . . .State wrestling champion at 126 lbs. . . . .Didn't lose a bout all year . . . .Along with Stevens and Langton formed Big Three of soccer attack . . . . Scored seven goals . . . . Somersaulting cheerleader . . . .

FRED BRENNION . . . .Track sensation from start of sophomore year . . . .Holds cross country, mile, 1000-yd. and possibly 300-yd., records . . . .Good chance of clipping 440 and 880 marks this spring . . . .

JOSEPH NOLAN . . . .No records yet, but does nearly all Quincy's scoring in the dashes, and hurdles . . . .Does a little broad jumping on the side . . . . Won both 100 and 220 yard dashes at New Hampshire a year ago. Also placed this year . . . .

GEORGE RUSSELL . . . .Did mere 36 feet with shotput in '35, hoisted it to 44 ft. 4 in., a new outdoor record . . . .

EDWARD GLADWIN . . . .Led basketball team in scoring with 87 points . . . . Cheerleader . . . .

WOODROW CRIMP . . . . Basketball captain and center . . . . Not a scoring demon but a cool, courageous player, nevertheless . . . .

JOHN MENZ . . . .Baseball co-captain, first baseman . . . .Stabilizing influence on basketball team . . . .Capable linesman on football eleven . . . .

ALBERT BATTISTA . . . .Wrestling captain . . . .Regular for two years . . . .State champion at 135 lbs. . . . .Knows all the tricks of his trade . . . .Employs both brain and brawn on the mat . . . .

HERBERT LEMON . . . .Baseball co-captain . . . .centerfielder . . .Slick outfielder . . . .Dangerous in the pinch . . . .Football star despite size handicap . . . .

Tennis Team

Wrestling Team

Hockey Team

Golf Team

William Von Berg . . . .State champion at 165 lbs. last year . . . .Would have repeated but unable to make the weight . . . .Tall, angular, lighting fast . . . .Usually finishes adversary with dreaded scissors . . . .

Maurice Fitzgerald . . . . No. 1 tennis star and contender for state honors . . . .

Edward Fogg . . . . Quincy's southpaw ace . . . . tricky assortment of stuff . . . . had Brockton eating out of his hand after disastrous first inning . . . . interested in golf, but usually too preoccupied in national pastime.

Hockey

When it became increasingly obvious that his charges were out of the running, Coach Hudson inserted a generous sprinkling of juniors and sophs into the hockey lineup to glimpse what talent there might be for next year's team.

However, the Blue and White was not without a goodly quota of stars, having Captain Frank Langton on the league all-star team, while Joe and Jim Clancy, Vincent Hebert, and Caesar Peruzzi drew bursts of admiration from Arena spectators.

The local sextet did not confine their activity to league competition, proving more successful in outside contests. Other familiar faces in the local lineup were: Joe Blair, William Brown, "Orrie" Carella, George Cook, John Howard, Gordon Howley, John McKenna, William Maver, Paul Nugent and George Peachey.

Wrestling

Again Quincy, North, and Needham formed a Big Three of the Old Colony League, but this time the Blue and White grabbed the lead at the very outset and was undefeated in dual meets. The season's finale at North Quincy officially clinched the title. The locals laid aside their Old Colony activities long enough to wallop Exeter Academy on Feb. 29, 17-8.

Although forced to content themselves with runner-up position in the annual state championships at Tufts University, Quincy's Invincibles, Milchunnes, R. McGuirk, Chisholm, and Captain Battista, carted home the championships in the 100, 110, 126, and 135-lb. classes, respectively. The last three, and Von Berg (165), were undefeated all year.

Others who appeared in the Varsity lineup were Robert Harrold (155), Donald McGuirk (145), Franklin Hatfield (118), Irving Kuperman (118), Gordon Garnett (165), and Kenneth West (165).

Tennis

This year Quincy's tennis team sports a very attractive list of opponents, including Newton, Brockton, Revere, Roxbury Memorial, Tufts Frosh, Thayer Academy, Haverhill, Milton, and Winchester.

Although Maurice Fitzgerald is the only letterman left, there is a great deal of promising material, composed chiefly of juniors and sophomores, which augurs well for the Blue and White's future in this sport.

As yet, Coach Deane has not had time to select his starting team. Meanwhile candidates are: Whalen, Crosby, and Kyllonen, seniors; Swanson, Bailey, Brick, Butt, Jackson, A. Kyllonen, Savard, and Stuart, juniors; Avery, Bates, Cheney, Fagerlund, Leahy, and O'Brien, sophomores.

Golf

Golf is somewhat hampered by the lack of transportation facilities, but this has not stopped the squad from practicing at Stony Brae in preparation for a series of matches with Canton, Brockton, Norwood, and North Quincy.

The latter team dumped the locals for a loss in the first match this year, 7½-1½. Quincy's points were wrought by the team of Roberts and Lomanno. The rest of the team consisted of Baldassini, Peruzzi, and Conroy.

Here Comes Cookie

(Continued from Page 61)

He explained how he had changed rôles with Gracie after their first performance, she having stolen the show. He dislikes anything with gravy on it because in New York they can serve a telephone book under gravy and call it steak. He likes Boston because it is here he first took Gracie dancing. He was about to tell us something about their Boston hotel, and not being able to recall the name, called out, "Googie!" Dumbfounded, we stood gaping, when from the next room sounded in an unmistakable voice, "The New Brunswick! Come on in!"

Upon entering, here we saw Gracie, reciting "Mother Juice Rhymes"?—No, no indeed, but placidly reading a ponderous volume. She, also, talked in a natural manner and was very friendly. The only lingo of the radio Gracie let slip was in her remark about the amount of "snoo" (snow) that had fallen during the show.

Leaving them, we made resolutions which have never been broken, to listen to every broadcast of this famous, kindly, ingenious pair.

Track

After a winter of comparative obscurity, Quincy's track team opened their spring season with a stirring 49-41 victory over Milton Academy on April 24. Joe Nolan and Fred Brennion showed they had lost none of their old-time brilliance, garnering 22 points between them. The former, as was the case last year, will have to bear the burden in the dashes.

The distance runs are well taken care of by Brennion, John Dolan, Emilio Grazio, and Bob Quilty, with a flock of lesser lights likely to burst into the picture any time.

Should another good miler be unearthed, Brennion will very likely shift to the 440, joining Albert Andrews and Julian Henderson.

An event which contributed largely to the downfall of the team many times last year has now become one of its strongest points. George Russell took full advantage of the Milton meet to shatter the old shotput record of 42 ft. 10½ in., set in 1933 by Stanley DeBoer, with a hefty toss of 44 ft. 4 in. Sweeney, Henderson, and Joyce have shown some ability in this department, but none of their efforts have yet approached scoring tendencies.

A fellow whose performances in the past were worse than mediocre, has exceeded even the classy Sweeney in the high jump. The reference is, of course, to Ralph Coleman. Ralph also gained a second in the pole vault, an event in which the Blue and White has been sadly deficient for years.

Eddie Marchant, James Sweeney, and that Brennion again, do tolerably well in the broad jump, rounding out one of the best-balanced teams ever to represent this school.

Baseball

After the Dorchester and Dedham games had been cancelled because of the subterranean status of athletic funds, the baseball season finally got under way, with Paul Paluzzi hurling the Clark forces to a splendid 3-2 victory over North on May 1.

The battle progressed a good six and one-half innings before Mike Franchuk broke the scoring ice with a long home run to right center. A Carella double and Birch's single built up what seemed a secure lead. North, however, counted once in the eighth and again in the ninth to tie the score. North's left fielder then dropped Birch's tantalizing fly in Quincy's half of the ninth, enabling Osborne to scamper across with the winning marker.

A heavy-hitting Brockton outfit was sent home on the following Tuesday, nursing their first defeat here in eleven years, 6-4. Eddie Fogg toed the Quincy mound and was enjoying a 5-3 lead when, during his turn at bat, he was felled by a thrown ball and forced from the game.

In the two games staged thus far, Carella, Menz, McKenna, Osborne, and Franchuk have displayed great power with the willow, though the whole line-up, from top to bottom, is enough to harass the best of opposing twirlers.

Quincy faces a stiff schedule, including Medford, Everett, Dedham, and Weymouth, in addition to the teams already met, but with Paluzzi, Fogg, and DeCoste on hand for pitching service, the squad eyes the future with justifiable optimism.

Basketball

Quincy's Hurri(Le)canes bustled through a stiff schedule of sixteen games to discover the wins and losses at the end in perfect parity. This performance in cold statistics scarcely warranted a third Tech Tournament invitation, but when taken into consideration that the Blue and White had the state's best teams on her list, the choice of Quincy as one of the eight leading quintets in Massachusetts was not so difficult to understand.

The New Year's day surrender to the Alumni was expected, but the fellows never forgot their defeat by Arlington after piling up a 13-point lead at the three-quarter mark, and wrought sweet vengeance on a confident, then undefeated, Fitchburg five in the best game of the year.

North Quincy and Weymouth were twice subdued, with the second Weymouth encounter attaining lopsided proportions, 51-31.

Brockton, Chelsea, and Fitchburg accounted for six Quincy defeats.

Tufts Jayvees bowed respectfully, 30-14 in the season's opener while Milton and Thayer were put to utter rout.

The opening round of the Tech Tourney found Quincy sacrificed to Lynn Classical. Though coming home on the short end of a 38-23 score, the Blue and White made a truly creditable showing.

This season found Gladwin and Appel as forwards, Captain Crimp in the pivot position, flanked by Franchuk and Menz while Comparato and DiTullio were excellent substitute forwards. Other men who saw action were: Zarrelli, Hantanen, Whittaker, Wardwell, and Melville.

Girls' Sports

In Review

TENNIS: The racket wielders had an energetic force this fall, not only of the victorious seniors but also of juniors and sophomores, who made marvelous showings which proves that tennis is ever becoming more popular with the girls. Some improvement in methods should be discernible this spring because of Mrs. Wightman's teachings here. SOCCER: Here the juniors came to the fore. What will next year's seniors be like, we wonder?

HOCKEY: Once more the seniors were winners but only by an extremely narrow margin.

BASKETBALL: Much interest was manifest in basketball this season, despite the fact that girls' rules are still in practice. The Basketball Tournament, consisting of the following games: sophomores vs. juniors, sophomores winning; juniors vs. seniors, seniors winning; seniors vs. sophomores, seniors winning, found the seniors once more on the top.

BOWLING: Scores as a rule ran high this winter among the ball-rollers. Those having bowled the necessary twenty-four strings in fine fashion are now eligible for their letters, the candidates being Mabel Coy, Alice Haloren, Ruth McGrath, Ellen Mahn, Catherine O'Brien, Florence Pratt, Paula Salonen, and Tyyne Torvi.

How Much Do You Know?

Check each answer you think is right.

Score: 13 right You cheater!
12 right O. K.
10 right Not so hot!
8 right One step ahead of the keepers.

1. We should not be surprised if we saw one of the following wearing trousers:
   Mahatma Ghandi, Dorothy Dix, Katherine Hepburn, Queen Mary.
2. One of the following looked more like a walrus than the others:
   George Washington, Zachary Taylor, Theodore Roosevelt, William Jennings Bryan.
3. In the advertisements, "Knee action" is applied to:
   Chorus girls, osteopaths, Chevrolets, Fords.
4. A mausoleum is:
   A vase, a Roman stadium, a prehistoric animal, a storehouse for coffins.
5. "Shet yo' 'tater trap!" is a phrase most often used by:
   Li'l Abner, Porgy, Snuffy Smith, Frank Buck.
6. According to the Public Health Service, one of the following has much dirtier air than the others:
   Q. H. S. Cafeteria, Boston, New York, Mr. Lyon's chemistry lab., Avon.
7. One of the following is head of the United Fan and Bubble dancers of America:
   Rosita Carmen, Sally Rand, Joy Williams, George Arliss.
8. According to postal regulations, only one of the following types of livestock may be delivered by mail:
   School teachers, baby alligators, rabbits, white rats, sophomores, snakes not exceeding three feet in length.
9. Select the correct line following: "Moor, moor the barge, ye gallant crew,
   "Or I'll mop up the decks with you."
   "And gentle lady deign to stay."
   "And your failing strength renew."
   "And prepare this day's burgoo."
10. The Passionate Pilgrim is:
    A sonnet cycle by Shakespeare, a banned play by Sean O'Casey, Mae West's Autobiography, Myles Standish, Captain Wollaston.
11. Arthur L. Lippman has used all but one of these metaphors:
    March-Hare Farley, Mad-Hatter Roosevelt, Dormouse Congress, Mock-Turtle Hearst.
12. The word "Tridacna," meaning three bites, refers to:
    A kind of clam, a gear, a New York restaurant steak, New Jersey mosquitoes, aluminum false teeth.
13. The "Face that launched a thousand ships" belonged to:
    Charles M. Schwab, Helen of Troy, Ulysses, Mrs. Roosevelt, Robert Fulton.

(Answers on Page 79)

TYPICAL TWERPS
THE REVOLUTIONIST
THE HUSTLER
THE LAD WITH THE "LOST DOG" LOOK
Q.H.S COIFFURES
1936 STYLES
GOD'S GIFT TO WOMEN
THERE'S ONE IN EVERY HIGH SCHOOL
THE WOMAN-HATER
THE APPENDIX GIRL—
(EVERYBODY'S HAD HER OUT)
THE COLUMNIST
THE PLAYFUL TYPE
THIS LAD NEEDS EXTERMINATION
STOOGE
donald mcconnell '36

Tribute To The M. D. C.

(Metropolitan District Commission)

A pretty girl, nearly unadorned,
Is seldom warned by the gendarmes,
By subtle insinuation or innuendarmes,
That the bathing suit she's almost wearing
Is guite insalubriously daring;
But if a member of the M. D. C.
Should notice by the summer sea
A man with unembellished torso,
He would speak his mind and maybe moreso,
For many an aging maiden chaste
Would leave the beach with righteous haste
With a covert, backward, frigid glance
At an approaching man in bathing "pance."

O wad some power the giftie gi' 'er
To see herself as ithers see her.

The Sunbather's Lament

Breathes there a jury who would convict,
In spite of lawyers and corpus delict
A man who had drowned in a burlap sack
The heel that had slapped his sunburned back?

Over The Libray Desk

Soph: Hey, I wanna take out this book.
Librarian: Just a minute—Have you a little fairy in your home?
S: What are ya, queer?
L: Merely a matter of form. Is there any insanity in your family?
S: Not that I.....
L: Have you a doctor's certificate? Are your teeth in good condition?
S: Just a.....
L: Congratulations, you are now eligible to take books from the Quincy High School Library—Have you your program card to prove that you are you?
S: No, but.....
L: Move along, please. You can't take out books without your program card. Next!

Answers To "How Much Do You Know?"

1. Katherine Hepburn.
2. Theodore Roosevelt.
3. Chevrolets.
4. Storehouse for coffins.
5. Snuffy Smith.
6. Boston.
7. Rosita Carmen.
8. Baby alligators.
9. "And gentle lady....."
10. A sonnet cycle by Shakespeare.
11. Mock-Turtle Hearst.
12. A kind of clam.
13. Helen of Troy.

JULY or SEPTEMBER?

In business you will need the subjects BRYANT & STRATTON offers. If you go to college you will be able to use some of them to good advantage. You may also need the school's EMPLOYMENT DEPT.

So don't delay visiting, phoning, or writing to learn about the SUMMER or the regular FALL SESSION.

BRYANT & STRATTON
COMMERCIAL SCHOOL

334 Boylston Street, BOSTON

at the "ARLINGTON" subway station — Telephone KENmore 6789

CAPitol 6295
CAPitol 6296

Amy I. Wheaton
Manager

L. A. JOHNSON CO.
Incorporated

Dealers in Fine Provisions

HOTEL, RESTAURANT AND FAMILY SUPPLIES A SPECIALTY

84-86 Faneuil Hall Market
BOSTON

FOY'S

Stores Have Upheld a Standard In

QUALITY - SERVICE

For 35 Years

1177 Hancock Street - 39 Franklin Street
QUINCY, MASS.

HARRY KURLANSKY

16 CHESTNUT STREET
QUINCY, MASS.

TYPEWRITERS

RENTED — REPAIRED — SOLD

FOUNTAIN PENS, STATIONERY
SCHOOL SUPPLIES

McKENZIE'S

3 TEMPLE ST. QUINCY, MASS.
Tel. PREsident 5131

« Quincy's Most Modernly Equipped Printing Plant »

Raised Printing
A Specialty

FRANKLIN
PRINTING
SERVICE
QUINCY
MASS.

Advertising and
Sales Promotion

A printing concern that has the organization, ability and equipment to produce high grade printing in the most economical manner.

163 ROBERTSON STREET
Telephone President 7171

« « PRINTERS OF THE GOLDEN ROD » »

hanlon corset shop
Style and Surgical Fittings
1363 Hancock Street
Quincy, Mass.
TELEPHONE GRAnite 0893

QUINCY GYM
COMPLETE BODY BUILDERS
1511 HANCOCK STREET, QUINCY
Any ill-sufferers can be cured—Because we believe our bodies do not wear out—They RUST out
In other words, USE or LOSE
CHARLES PAPPAS

Est. JH 1870
Sixty-five Years of Community Service
JOHN HALL FUNERAL HOME
19 Cottage Ave. Tel. Pres. 2670

QUINT'S
GREENHOUSE
The Beauty of Our Business Is Flowers
Dainty Corsages and Bouquets
1248 HANCOCK STREET
QUINCY SQUARE
TELEPHONE PREsident 7620

CONGRATULATIONS

Class of '36

★

COMPLETE ACCESSORIES AND
CLOTHING FOR GRADUATION
AND SENIOR DANCE.

REMICK'S

TUXEDOS FOR HIRE

Quality Always

•

READ & WHITE

Formal Clothes Rented For All Occasions

111 SUMMER STREET : BOSTON, MASS.

Woolworth Bldg., Providence, R. I.

Sheridan's

Quincy Fashion Center

APPAREL : FURNITURE

C. F. Carlson Tourist Agency

Air, Bus, Cruise and Steamship Tickets

AT PUBLISHED TARIFF RATES

8 DEPOT STREET -:- QUINCY, MASS.

Phone GRAnite 0051

Inez' Gifts

GIFTS THAT ARE DIFFERENT FROM 25c UP

Wedding Gifts - Bridge Prizes
Costume Jewelry - Smoking Accessories
Graduation Gifts - Vanities and Bags

INEZ E. WARDLAW

1241 HANCOCK STREET
QUINCY, MASS.

TELEPHONE GRAnite 2312-M

HOWIE & CRAMOND

Prescription Opticians

1157 HANCOCK STREET
QUINCY, MASS.

Opposite MASONIC TEMPLE

For Air Conditioned Refrigeration
USE ICE

GRANITE CITY ICE CO., Inc.

550 ADAMS STREET
QUINCY, MASS.

TELEPHONE PREsident 2400

We Sell Air Conditioned Refrigerators

MRS. BAXTER

Cleansing and Dyeing

27A BEALE STREET
QUINCY, MASS.

Give a Thought - To the FUTURE

HAVE you thought of the time when you will be ready to take your place in the world of industry? Have you picked the career you wish to follow?

Why not, then follow the example of many other New England girls . . . choose Beauty Culture, the profession that insures success . . . that means good positions — a professional career and a pleasing vocation

The Wilfred Academy of Hair and Beauty Culture is an ethical school manned by a faculty of world famous authorities in all branches of hair design and beauty culture. It thoroughly trains you to become an accredited professional.

A Wilfred diploma enjoys unequaled prestige with beauty experts everywhere.

It entitles you to respect and honor and it is a guarantee that you are well versed in all the fundamentals of this fascinating field.

Call, write or phone for illustrated booklet 9E Day and Evening Classes.
Register now, so that you may be sure of a place in our classes the day after your school term is over.

WILFRED ACADEMY
OF BEAUTY CULTURE

492 Boylston St., Boston, Mass. KENmore 7286

Also NEW YORK, BROOKLYN, PHILADELPHIA, NEWARK

A LITTLE BETTER

A little better skill in posing, a little better likeness and Boston's foremost imprint—and you have a much better photograph, much more satisfaction and far wider approval of the results. Then we add beautiful covers and scrupulous care in details of packing and, mark it—we deliver on time. No detail escapes our interested care.

J. E. **PURDY** CO., Inc.

Photographers and Limners

160 Tremont Street Boston

Talbot-Quincy Company

1387 Hancock Street

The Quality Men's Shop For Graduates

Compliments of

KIMBALL'S
LOBSTER
SHOP

Cohasset, Mass.

Central
Engraving Co.

HALFTONES
LINE ETCHINGS
COLOR PLATES

Thoroughly Experienced in High School and College Publications and Yearbooks.

394 Atlantic Avenue
BOSTON

Falk Studio

SPECIAL RATES
FOR GRADUATES

177 Tremont Street
Boston, Mass.
Next to Tremont Theatre

Webster Thomas
Company

217 State Street
BOSTON, MASS.

SHIP'S HAVEN
RESTAURANT
AND
FOOD SHOP

Home Cooked luncheon and dinners served daily in our Restaurant.

In our Food Shop you will find delicious bread and cakes for your parties.

Private Dining Room available for Special Dinners.

1237 Hancock Street
Quincy, Mass.

TELEPHONE GRAnite 3698

C. SANSONE & SONS

Choice Fruits
Vegetables
and Groceries

Candy and Fruit by Telegraph

9 DEPOT AVENUE

TELEPHONE PREsident 6960

"If we made it, it's right"

Dieges & Clust

Makers of the
Senior Class Rings

Charms and Medals
Prize Cups - Plaques

73 TREMONT STREET
BOSTON, MASS.

Telephone Granite 9191

OSCAR'S
FILLING STATION

TIRES : TUBES
and
ACCESSORIES

Cor. Upland Road
and Granite Street
QUINCY, MASS.

The Warren Kay Vantine Studio, Inc.

School and College Photography

160 Boylston Street : Boston, Mass.

THE SMART ARE THE THRIFTY

. . . And the Thrifty buy their graduation outfits at the ENTERPRISE

ENTERPRISE DEPARTMENT STORES

TELEPHONE GRAnite 3903

MARVEL SYSTEM

25 CENT BEAUTY SHOP

PERMANENT WAVE $2.50
or 10 cents a Curl
CRONIGAL and SPIRAL $2.50

5 COTTAGE AVENUE
QUINCY, MASS.

$1.00 WEEKLY
BUYS A
TYPEWRITER

The

QUINCY TYPEWRITER SERVICE

12 MAPLE STREET

"The Sign Says Typewriters"

EST. 1887

Lamb

JEWELER

1592 HANCOCK ST. QUINCY

(Out of the high rent district)

Quality Jewelry at
Low Prices

Business Training for Young Men and Women

BURDETT COLLEGE

156 STUART STREET - BOSTON, MASS.

Telephone Hancock 6300

58th year begins in September

Write or Telephone for Day or Evening Catalog

Business Administration
Accounting
Executive Secretarial
Shorthand and Typewriting
Business, and Finishing Courses

One and Two-Year Programs. Previous commercial training not required for entrance. Leading colleges represented in attendance. Students from different states.

Placement service free to graduates

1478 employment calls received and 914 positions filled in 1935.

TELEPHONE GRAnite 0563

Luzonne 25c Beauty Shop

PERMANENT WAVE
Spiral — 10c a Curl
Cronigal — 20c a Curl
New Ray Machinless $6 complete

Guaranteed Work by Expert Operators

Best Materials Used

1472 HANCOCK STREET
QUINCY, MASS.

MOOREHEAD'S SHOE STORE

Young Men
Bostonian and Florsheim

Young Women
Enna Jettick and Foot Delight

1547 HANCOCK STREET

---

the ART Studio

Extends sincere thanks to the Graduates for their valued patronage

17 SCHOOL STREET
QUINCY, MASS.
TELEPHONE GRAnite 0552-J

COLONIAL ESSO STATION

A. S. HIMMELMAN, Mgr.

ATLAS TIRES - TUBES
BATTERIES - ACCESSORIES
AEROTYPE ESSO - ESSOLENE

Esso the Sign of Happy Motoring

77 WASHINGTON STREET
QUINCY, MASS.
TELEPHONE GRAnite 3988

Learn BEAUTY CULTURE

Splendid opportunities are continually open to graduates of our school. Every graduate in 1935 was placed . . opportunities in 1936 will be even better. Choose HUB ACADEMY for this profession. Largest in New England, free employment bureau, kit of tools given FREE. Visit Hub Academy or write for booklet.

HUB ACADEMY
of HAIR and BEAUTY CULTURE

161 Massachusetts Avenue, Boston - Tel. Ken. 8277

Congratulations Class '36

LET US OUTFIT YOU FOR GRADUATION

SPECIAL PRICES TO GRADUATES

Walter Main's Men's Store

1361 Hancock Street Quincy, Mass.

EDUCATION is an investment. Anyone working in an office should know Accounting Machines. This school gives short day and evening courses on REMINGTON and DALTON Bookeeping, Banking, Adding and Billing Machines. Individual instruction. Certificates and free placement service to graduates.

REMINGTON RAND, INC., 114 Federal St., Boston - Tel. LIBerty 7338

EDDIE'S SERVICE

Quincy's 100% Clean Barber Shop

SPIC AND SPAN BARBER SHOP

"IT PAYS TO LOOK WELL"

233 COPELAND STREET
WEST QUINCY, MASS.

Tel. GRAnite 0770

PICCADILLY CLEANSERS, INC.
Three-Hour Service
1586 HANCOCK STREET, QUINCY

MYLADY SHOPPE
Expert in all Branches of Beauty Culture
1511 HANCOCK STREET
QUINCY
Eva Perrault Telephone PREsident 6546

PATTERSON FLOWER STORES
Elsie M. Patterson, Proprietor
FLORIST and DECORATOR
Quincy Store — 1259 Hancock Street
GRAnite 0392W

McCANN'S ICE CREAM
30 School Street
10c PINT **20c** QUART

JERRY'S BARBER SHOP
Jerry Marinelli, Proprietor
43 FRANKLIN STREET QUINCY

PREsident 1496 William Brids, Pres
PREMIER FURNITURE CO., Inc
RUGS - CARPETS
RANGES - BEDDING
1800 HANCOCK STREET QUINCY, MASS.

TELEPHONE PREsident 6267
QUINCY FURNITURE CO.
COMPLETE HOME FURNISHERS
1604-06 HANCOCK STREET, QUINCY, MASS.

QUINCY DRUG CO.
Prescription Druggists
1659 HANCOCK ST., Cor. SCHOOL ST.
QUINCY, MASS.

TELEPHONE PREsident 1046-W
CLIFFORD D. GRIMWOOD
FUNERAL SERVICE
21 SCHOOL STREET QUINCY, MASS.

H. D. COLE
DEPOT STREET
QUINCY

M. J. Ferrazi, Mgr. Courteous Service
THOMPSON TIRE COMPANY
Distributors of
Hood Tires and Exide Batteries
304 WASHINGTON STREET, QUINCY, MASS.
TELEPHONE PREsident 1593

"Yours for Value"
WILLIAMS
1568 Hancock St.
Opposite Quincy Theater

CUMMINGS CO.
DRESSES — COATS — MILLINERY
1465 Hancock Street, Quincy, Mass.

Boston's newest and largest department for high school men invites your attention. Under-Grad clothes, furnishings, hats and shoes all await your approval. Stop by soon.

KENNEDY'S

4th Floor

SUMMER & HAWLEY

BERKELEY PREPARATORY SCHOOL

(ESTABLISHED 1907)

An Accredited School specializing in preparation for college either by CERTIFICATE or by examination.

DAY SCHOOL

second term opens January 27, 1936
Summer session opens July 6, 1936

EVENING SESSION (Co-educational)
students may start classes at any time

Send for Catalogue NOW

1089 Boylston Street, Boston

TELEPHONE COM. 9262

BE THRIFTY
Trade in Your Own City.

SEE US FIRST FOR YOUR GRADUATION PHOTOS

Best Quality Photographs at Reasonable Prices

RIALTO STUDIO

1479 HANCOCK ST. - - QUINCY
Telephone GRAnite 1711-W

60 Years of Service

PETTENGILL'S
Jewelry and Gift Shop

WATCHES — DIAMONDS — BRACELETS

AT NEW LOW PRICES

Novelty Jewelry - - - - Class Rings

1462 HANCOCK STREET - QUINCY

BENTLEY

A Professional School

OF DISTINCTION

Purpose—Provides the kind of training approved by business executives and produces the kind of graduates preferred by them.

Courses—Accounting, income taxes, business law, credits, business calculations, business practice, economics, corporation finance, psychology, English.

Time—Two years. **Tuition**—$235 a year.

Employment and Earnings of Graduates—Statistics compiled in May, 1935, show 84 per cent of all living graduates employed (3,948). Of this number, one out of every five is earning $2,500 or more a year; one out of every eight, more than $3,000 a year; and a considerable number, from $5,000 to $12,000 a year.

Opportunities—The Accounting Department is a direct avenue of approach to executive positions.

Make your approach with Specialized Training

The **BENTLEY SCHOOL** *of* **ACCOUNTING & FINANCE**

921 Boylston Street, *Boston, Massachusetts*

H. C. BENTLEY, C. P. A., *PRESIDENT*

Your Design for Living

should include the development and
training of your talent in Music as

A Satisfying, Creative Profession, or a Cultural, Stimulating Avocation.

BEGINNING ITS 70th YEAR

September 17, 1936

New England CONSERVATORY OF MUSIC

Director
Wallace Goodrich

Dean of Faculty
Frederick S. Converse

Offers You: General or Specialized training in all departments of music, in one of the country's oldest, widely recognized musical institutions . . . Courses leading to Degrees or Diploma . . . Preparation for a professional career as a performer, soloist, teacher, or Public School music supervisor . . . Private instructions in applied music or theoretical subjects . . . Evening school courses throughout the year . . . Summer School.

Practical Experience . Valuable training for soloists in weekly student recitals . . . Membership in student symphony orchestra of eighty-five players for advanced instrumental students . . . Radio broadcasting experience for advanced students in weekly radio broadcasts . . . Band and Chorus of Student performers . . . Dramatic department giving Full-Season of Student presentations.

For Detailed, Illustrated Catalog and Application

WRITE TO

FREDERICK S. CONVERSE, DEAN

New England Conservatory *of* Music

Huntington Avenue Boston, Mass.

OUR APPRECIATION

We wish to thank all who have so kindly helped us in the publication of the **Golden Rod**, and also the business firms who have advertised in this issue and we hope that they may be generously patronized.

THE GOLDEN ROD STAFF

Autographs

Autographs

Other Patents Pending